The Port Arthur News

VOL. XXII. NO. 247. PORT ARTHUR, TEXAS, FRIDAY, SEPTEMBER 7, 1923.

ITALY GIVES IN TO AMBASSADOR'S COUNCIL

SHORT STORIES

Facts With Frills, Facetious and Otherwise
By "S. S."

Twelfth consecutive day of rain.

Port Arthur witnesses before grand jury.

Good evening! Have you been equalized?

Wild waves pounding off jetties yesterday.

Building operations underway again after rains.

WHAT THIS COUNTRY NEEDS—Fresher jokes.

Sixtieth court grand jury returning indictments.

Jack Neely thinking of joining the hole-in-one club.

Early sunshine, but cautious drivers kept their curtains up.

The overture and exit march get you coming and going.

"Life," quoth Clyde Bates, "seems to be one drizzle after another."

Yes, no one will sing that cussed banana song at Sunday vesper musicale.

AS S. S. FIGURES IT—The shorter the skirt the dancer wears the longer they applaud.

Seven hundred fans enjoyed the open state swimming tournament held here last night. Thanx, Harry.

Harry Coughlin says the Houston swimming team made Plaza Natatorium look like a dirt track last night.

It rained last night, and several local water nymphs wouldn't risk it in the tank for fear of getting too damp.

Mr. and Mrs. O. C. Byrd of 927 Eighth street announce the birth of a ten and one-half pound daughter, who has been named Mildred Mae.

CO-OPERATION — "Hey, Mickey, after him!" yelled parrot in 2000 block on Seventh today. And Mickey, the neighbor's dog, chased a cat into the next block.

Gene Gifford listened to one of his own talking machines. Record labeled "Electric Girl." "Huh!" said Gene. "I thought it was 'Electric Grill.'"

S. Kondo, third engineer on the Japanese steamship Ryufuku Maru in port here, will sing "Yasuki-bushi" while K. Sawada accompanies him on the shakuhachi, at the Sunday vesper musicale for Japanese relief sponsored by The News.

While two negroes played guitars, a traveling representative of a Kansas City grain company attracted to the curb near Austin and Procter last night about 7 o'clock "jigged" and sang folk-lore songs. A crowd of persons on the street at that hour mistook the trio as being professionals, when, according to the traveler, he "wasn't even acquainted with the negroes."

National Guard Major Freed of Murder Charge

WICHITA FALLS, Texas, Sept. 7.—A charge of murder against Major W. L. Culberson of the Texas National Guard was dismissed on grounds of removal from the state of the prosecution's main witnesses. Dismissal was asked by District Attorney Martin. Culberson was indicted in connection with the shooting to death of M. L. Lamar here January 8.

He was brought to trial last February. The jury was unable to agree.

BOILER EXPLODES, ONE MAN KILLED, 2 HURT

LUFKIN, Texas, Sept. 7—One man was killed, another seriously injured and a third slightly hurt when the boiler of a sawmill exploded near here late Thursday. The dead man's name was Toole. The accident occurred when water in the boiler ran low and cold water was turned into it.

SHOWERS

LOCAL FORECAST: Tonight unsettled, with showers. Saturday partly cloudy.

FOR EAST TEXAS: Tonight fair, except showers in southeast portion, cooler in north portion Saturday fair.

FOR LOUISIANA: Tonight and Saturday partly cloudy, probably local showers; not much change in temperature.

WINDS ON TEXAS COAST: Light southerly to westerly.

Maximum temperature, 84; minimum temperature, 74, precipitation, 0.05 inch.

Year ago today: Maximum temperature, 85; minimum temperature, 77.

Sunset this evening, 6.31 p. m.

Sunrise tomorrow, 5:57 a. m.

TIDE RECORD

Predicted time of high and low water at Sabine Pass Light under normal conditions on Saturday, Sept. 7; taken from tables prepared by the U. S. geodetic survey:

High tides 2:15 a. m. 1:52 p. m.
Low tides 7:22 a. m. 8:26 p. m.

JAP ARTISTS AT VESPER CONCERT

Sailors in Port to Contribute Age-Old Melodies

PROGRAM COMPLETED

Port Arthur Folk to Fore in Quake Relief Plan

Japanese music centuries old, played upon queer bamboo flutes as old as the music of Japan, will be heard in Port Arthur for the first time Sunday afternoon at 5 o'clock when sailors from the Japanese steamship Ryufuku Maru take part on the program of the News' second Sunday vesper musicale in the First Methodist church, Stilwell boulevard and Lake Shore Drive.

Heart throbs of the Japanese musicians will be poured out in their quaint, plaintive songs and music as they sing Japan's folk songs in the native tongue and play age old melodies of the Flowery Kingdom. For to these Japanese sailors, the earthquake, fire and flood which swept Japan is very, very tragic. All of their loved ones, their friends and their homes were in the areas devastated, and they fear the worst has befallen all near and dear to them.

Soloes on Shakuhachi.

Two of the Japanese sailors, S. Miki, first officer on the Ryufuku Maru, and K. Sawada, a fireman on the ship, will play soloes on the shakuhachi, or Japanese flutes. The name "shakuhachi" translated into English, means "one foot, eight inches." This is the length of the instrument. They are made by cutting bamboo stalks off at the ground, hollowing them out, boring five holes in them and fashioning a reed at the top. The music of the shakuhachi resembles that produced by oboe. Despite the limited range of the shakuhachi, the players get unusual effects with thrills, sharp contrasts in the volume of sound, going from very loud to very soft.

S. Kondo, third engineer on the Japanese steamship now in port will sing several of th old folk songs, some of them to be accompanied by K Sawada on the shakuhachi. One of the songs which Kondo will sing tells of a Japanese fisherman sailing out across a lagoon and calling back to his wife on the shore. Another is a song of Japanese sailors, and two Japanese love songs will be given.

Captain's Vivid World Picture.

"Music of the shakuhachi recalls late summer evenings in Japan, when lovers stroll through the flowering cherry groves, the blossoms falling about them in the gathering twilight," Captain Naoye Sakaguchi, of the Ryufuku Maru, said today. "Hearing the melodies played, my memory carries back to scenes in Japan Fujiyama rising against the star-lit skies, a full moon hanging low over the ocean to the eastward, long-legged water birds wading through the rushes along the edges of the still lagoons, all are pictured in my mind."

Out of the melodies and themes of Japanese music, European and Ameri-

(Turn to Page 2, Column 2.)

1,035,741 CARS LOADED IN WEEK

Potts Reports State Transportation Satisfactory

Transportation conditions for the southern district for the week ending September 1, according to information submitted Traffic Manager Frank E. Potts, "continued satisfactory."

The information in Potts' hands show that grain loading throughout this section, ranging from Dallas south, was comparatively light for the month, this condition have extended through the month of August. A surplus of box cars used in grain shipping, it was learned, are standing idle in many section of the state.

Livestock movement was reported heavy, while the loading of cotton, little of which comes through this port at present, was said to be doubling.

Loadings for the week ending August 18th totalled 1,035,741 cars, this, according to Mr. Potts, being the second highest total for any one week in Texas railroad history.

GAS SLIPS AT DALLAS, NEW QUOTATION 12c

DALLAS, Texas, Sept. 7.—Gasoline prices were slipping here again today when two filling stations reduced the price from 15 to 13 and 12 cents a gallon. Other stations were selling at 15 cents although it was predicted a general decline probably would come today.

RAIN DAMAGE MILLIONS

MEMPHIS, Tenn., Sept. 7.—Continued rains have caused millions of dollars damage to cotton and corn crops in Tennessee and Mississippi. A large part of the cotton remaining in the fields has been ruined by the wet weather.

One of These American Beauties May Be Chosen "Miss America" Today

Loretta LaFlamme, PROVIDENCE, R. I. — Helen Noble, ALLENTOWN, PA. — Boneta C. Bement, BINGHAMTON, N. Y. — Isabel B. Lynch, POTTSVILLE, PA. — Mildred Salisbury, NEW BEDFORD, MASS. — Alyce Phillips, JACKSONVILLE, FLA.

ATLANTIC CITY, N. J., Sept. 7 Dimpled knees and the graceful curves of shapely limbs will be unadorned for the inspection of judges and spectators on the beach today when "Miss America," the prettiest girl in the land, will be chosen in Atlantic City's annual bathing carnival.

Beach restrictions were lifted so that the girls might appear to the best advantage. One-piece bathing suits of seam design will prevail and stockings will be banished. Fifteen hundred American beauties will compete for various prizes. But "Miss America" will be chosen from among 74 hand-picked peaches who have been sent here to represent their various cities.

"Miss America" must be a versatile charmer, alluring in afternoon apparel, charming in evening dress and petite in bathing attire.

"Miss St. Louis" (Miss Charlotte Nash) winner of the rolling chair contest yesterday afternoon and "Miss Memphis" (Miss Elizabeth Mallory) winner of the evening gown contest last night, ruled favorites as choice for "Miss America."

Fleeing Negro Baffles Bloodhound

RANGER ARRESTS WHITE, M'BRIDE

Indictments Are Returned by 60th Grand Jury

BOTH MAKE BONDS

Ten Additional Indictments Returned Today

Bonds of $3,000 and $500 were given Friday afternoon by H. E. MacBride, proprietor of a print shop, and Fred White, assistant city attorney, following their arrest this morning by Ranger Captain Nicholas resulting from indictments returned against them by the grand jury in session in Beaumont.

The two men were taken to Beaumont and allowed to make their bonds at that place.

The indictment against MacBride charges highway robbery. The true bill against White charges attack with a deadly weapon upon the persons of Cay and Carl Dunn on the night of August 17, when the two brothers were kidnaped here.

In the bill noted against MacBride the charge is made in connection with alleged treatment of A. A. King. It it alleges theft of $300.

It was understood that some 10 additional indictments were returned by the grand jury in connection with the kidnaping here of the Dunn brothers. The names of those indicted are being withheld pending arrest.

Mother, Child, Hurt in Crash of Two Autos

Mrs. G. Guidry and her small child of 327 Eleventh street, were painfully injured last night at 7 o'clock as the result of a collision at the intersection of Eleventh and Beaumont avenue, when an auto driven by her husband and a car in which J. E. Jessup of 810 Twelfth street was driving were wrecked.

Jessup, who reported to the police station last night following the accident and was placed under $200 bond, was fined a dollar and costs of court this morning on a charge of reckless driving.

Mrs. Guidry's face and arms were cut; the child was badly shaken up, although not seriously hurt, it was reported at Mary Gates hospital.

G. A. R. Names Boston, Elects G. M. Saltzgaber

MILWAUKEE, Wis., Sept. 7.—The G. A. R. broke camp today and 10,000 who attended the annual encampment are en route home after electing Gaylord M. Saltzgaber, Vinewert, Ohio, as national commander in chief. An amendment was adopted permitting sons of veterans to join G. A. R. posts with all privileges except voting.

At a final business session today, Boston was selected as the 1924 G. A. R. encampment city.

FAILS TO PAY SECOND WIFE, GOES TO JAIL

LOS ANGELES, Sept. 7.—Joseph M. Cales, son of a wealthy El Paso, Texas, family, was held in the county jail here today in default of $1,000 bond because he failed to keep up separate maintenance payments of $150 a month to his second wife, Dolores Cagles.

The divorce comes to trial Tuesday.

'Getting Gertie's Garter' May Get 'Em in Jail

LOS ANGELES, Sept. 7.—A Los Angeles police judge will decide Tuesday whether "Getting Gertie's Garter," a bedroom farce, is naughty or not.

Ten members of the cast who were summoned to court on charges that the play was "indecent and obscene" waived their rights to a jury trial.

Unless it is proved that Gertie's wearing apparel is harmless, the actors and manager of the theatre will be subject to $50 fine and 25 days imprisonment under a city ordinance covering such cases.

PAVING REPAIR BLOCKS PROCTER

Work Begun in Remedying Faulty Materials

Repair of paving on North Procter street has been begun, according to announcement made this morning by Clyde Bates, consulting engineer for Nagle, Witt & Rollins, and portions of the street extending from Shreveport avenue north will be blocked off to traffic until the work is completed.

Engineer Bates asserted that traffic should turn to the south side of the street while the north side is being worked over.

The first blockade was set up in about the 2000 block on Procter this morning, and work of cutting out the bad pavement begun. The renovation activities will be rushed to completion.

Following the work, it is understood, a representative of the Etna Bonding & Surety company will come to Port Arthur to investigate the street, at which time this city will re-enter negotiations with the bonding company for adjustments of the cost wrangle which has arisen over how much the company shall pay Port Arthur on the repair program.

CLAIMS HIS BOY FALSELY JAILED

City Officials Defendants in $5000 Suit by Jenson

Through citations last night by Deputy Sheriff John Foote, the city of Port Arthur, Mayor J. P. Logan, Police Chief W. W. Covington, Assistant Chief M. E. Bailey and City Commissioners B. J. Wade and Ben Wiley were made defendants in a suit for $5,000 damages brought by Joseph H. Jenson. Jenson alleges his son was falsely imprisoned.

Hearing in the case has been set for September 17, in 58th district court.

The suit, it is understood, is an outgrowth of an alleged arrest made during the month of August by Assistant Chief Bailey, in which two boys were taken into custody and held at the city hall for a short while, being booked on the police blotter as held for investigation.

City officials were made party defendants on the grounds that through the employment of Bailey as an officer, and the power granted him as such, by the city, that the city permitted the assistant chief to make the arrest.

KEROSENE ON SHOES, BELIEF

Two Girls, Man, Quizzed by Police Today

JEALOUSY THEORY FAILS

Officers Convinced Crime Done by Negro

BEAUMONT, Texas, Sept. 7.—Shortly after 2 o'clock this afternoon, two negroes, one of them the one who escaped from the bloodhounds yesterday, were arrested by Deputy Artie Pollock and lodged in the county jail. Pending the outcome of the questioning of these two prisoners, Sheriff Garner would make no statement concerning the pair.

One of them is understood to be Joe Cesar, negro, who eluded the posse and the bloodhounds yesterday afternoon in the palmetto swamp behind the O. U. ranch.

It is understood that a strong case has been built up around these two suspects and officials are keeping the prisoners under a strong guard.

By Staff Writer for The News.

BEAUMONT, Texas, Sept. 7.—The ingenuity of a hunted negro, Thursday afternoon, bested a man-hunting blood hound's training in a desolate stretch of swampland on the O. U. Ranch near here. The fugitive evidently poured kerosene on his shoes.

For three hours Deputy Sheriff Artie Pollock, Detectives McAllister and Whitlock and a newspaperman beat the dank, moss hung undergrowth of the palmetto swamp in the search of an ex-convict, being sought in connection with the brutal murders of Bessie Carl and P. O. Rial.

Picking up a trail from the chair in which the hunted negro was sitting the hound, property of under Sheriff Garrison of Hardin county, trailed and bayed the negro through the soggy bogs and marshes, but lost the trail and was unable to find it.

Through swamps and over fallen logs the trail led, the hound sometimes losing it in the small ponds, only to pick it up again on the other side.

Trail Vanishes.

When the trail vanished, the hound tried every artifice known to canine instinct to again locate the smudge left by the fleeing negro, but was unable to. It is believed by officers in charge of the hound that the negro snatched a peppershaker or possibly a bottle or can of kerosene before fleeing from the house and when he though himself temporarily safe from capture sprayed his shoes with the stuff to kill his own scent.

The little party under command of Deputy Pollock was beating the underbrush in the vicinity of the O. U. rancho when they came upon a negro bearing a flour sack. He at first refused to divulge the contents of the sack but later admitted he was carrying a pair of shoes and a hat to another negro at his house who had arrived there before daylight Thursday morning with his shoes in shreds and without a hat.

As the officers approached the negro leaped from the chair in which he was sitting and took to the swamps with the officers in pursuit. By keep-

(Turn to Page 2, Column 1)

$1.50 Tax Rate on Higher Values Is Logan's Estimate

Valuation Cuts By City Board

In the following the property is shown first at the owner's tendition, second the new system's appraisal and third, the amount of reduction effected by the equalization board:

August Furschner, 820 Seventh street, $13,250, $20,100 and $3,200.

Ravil Rucco, 329 Ninth street, $1,400, $2,800 and $300.

S. D. Rechett estate, 1336 Houston avenue, 3,400, $7,850 and $1,550.

J. J. McKinley, 1336 Houston avenue, $7,950, $11,750 and $1,150.

Mrs. R. T. Goldsmith, 602 Stilwell boulevard, $5,500, $7,350, increased $300.

August Rudolph, 241 Thomas boulevard, $1,850, $2,650 and $350.

Pierce Oil corporation, $1,225, $6,850 and $1,100.

Mark Majors, $12,550, $15,550 and $1,000.

T. Richard, 311 Procter street, street, $23,150, $30,550 and $300 (to be readjusted).

T. Mathay, 311 Procter street, $5,800, $7,750 (no reduction).

A. Oliver, 328 Fourteenth street, $3,250, $7,900 and $1,000.

Mrs. Elda Hendricks, 221 Lake Shore, $4,500, $5,100 and $1,200.

Hattie Nowlin, 547 Thirteenth street, $1,650, $2,950 and $350.

D. Polue, 649 Fourteenth street, $3,700, $5,500 and $500.

Sachs and Williams, $38,600, $48,200 (adjustment to be made).

G. W. Meyers $1,050, $1,950 and $400.

John Malin, 1935 Dallas avenue, $1,000, $3,750 and $1,450.

Henry Kube 220 Fourteenth street $1,400, $2,250 and $.750.

A. J. Maas 1645 Eighth street, 2,150, $2,550 and $300.

J. A. Pluecker, 1030 Sixth street, $7,400, $10,800 and $1,050.

Robert McNulty, 1024 Texas street negro, $4,300, $5,100 and $300.

Night Sessions To Be Held To Give Property Owners Chance to Make Complaints Before Board

Night sessions to accommodate those who would appear before the equalization board of the city commission will be the order of things starting tonight at 7:30 o'clock. Mayor J. P. Logan stated this morning. Some 600 cards were mailed out daily for appearance on five days, making a total of 3,000 cases to come before that body for re-adjustment. Of this number perhaps 800 were decreases over the tenditions made and will not contest the action of the appraisers.

Several vigorous kicks were registered.

All during today property owners filed in and registered their complaints before the board, with matters being slowed up somewhat in the early morning hours because of the size of the appraisals. Those who were notified to appear any date before tomorrow and have not had a chance to come before the board may do so at tonight's evening session.

Old Rate $1.70.

In the cut effected on Captain W. C. Terrell's property, the valuation was dropped from $575,00 to $535,000 or roughly seven per cent.

In speaking of the rates which may be put into effect judging from the valuations being presented before the board, Mayor Logan this morning stated that he expected a tax rate of about $1.50 would be in effect this year against the $1.70 rate of last year.

Action on the appraisal of the Port Arthur Traction company's holdings was deferred until a recheck can be made, the property being boosted from $151,000 to $204,000, of which $157,000 was rental for the use of the streets of the city or the easement charges.

The same was true of the Sachs and Williams Budding and a recheck was ordered on this piece of property, with the possibility of a new survey being made to further reduce the valuations along a certain section of lower Procter street.

BLAST KILLS 3

50 Hurt When Two Cars of Powder Explode

SOUTH AMBOY, N. J., Sept. 7.—Three were killed and fifty injured in an explosion of two freight cars of smokeless powder here last night. The dead and injured were part of a crowd watching the cars burn.

Iowa Slayer Hanged, Confesses to Murder

FORT MADISON, Iowa, Sept. 7. William C. Olander, murderer of Berthold Halpap, a Fort Dodge, Iowa, grocer, today was hanged at the Iowa state penitentiary.

Orlander walked calmly to the scaffold. Berthold Halpap Jr., son of the slain grocer, witnessed the hanging. Olander admitted the killing.

SLAYER GIVEN LIFE BY VERDICT OF JURY

FORT WORTH, Texas, Sept. 7.—J. H. Graham, charged with the murder of D. L. Haynie here last May, was found guilty by a jury shortly after midnight and his punishment assessed at life imprisonment. The jury was out two hours and forty minutes. Attorneys for the defense did not indicate what action they would take.

OHIO WOMAN DEAD IN JAPANESE QUAKE

DAYTON, Ohio, Sept. 7.—Jack Lloyd of this city today received a cablegram from Yokohama informing him of the death of his sister, Mrs. M. L. Robinson, from injuries received in Saturday's earthquake.

Lloyd's mother was visiting Mrs. Robinson at the time of the quake but no word has been received concerning her.

WILL ATTEMPT PARIS VERDICT

Next Move in Crisis Up to Greece

OPTIMISM IS FELT

Corfu Withdrawal Will Remove Cause for Showdown

By United Press.

PARIS, Sept. 7.—"Things are working out satisfactorily," said a participant in the council of ambassadors this afternoon as that body adjourned until 3 p. m. after a brief discussion of Greco-Italian difficulties.

Further information was refused.

Prompt Action Needed

Prompt action by the allied ambassadors, it is hoped by France, may avert the necessity of a break between Italy and the league of nations.

Italy has maintained she will accept the Paris council's verdict and it is believed that if Greece does likewise the occupation of Corfu will speedily end.

Withdrawal of the Italians from Corfu would remove the necessity for a "showdown" with the league of nations council, since that body then would have nothing to adjudicate.

Everything, consequently, is up to the ambassadors and depends upon the dispatch and success with which they push their inquiry.

The council of ambassadors later sent a note to Greece containing conditions approximately the same as Italy's ultimatum.

The note virtually suggests that acceptance of these terms by Greece will insure the evacuation of Corfu. A note announcing the ambassador's decisions was sent to the league of nations.

The council made public a decision to appoint a committee of inquiry into the assassinations of Janina, from which all the present difficulties arose.

Father of 57 Varieties Of Girl to Sell 'School'

RICHMOND, Va., Sept. 7.—Sabot Hill Farm, where Heloon B. Allen, "father of fifty-seven," conducted his school, is to be sold to satisfy its owner's debts. The sale will be conducted September 18 under order of the United States district court here.

Allen was arrested in Los Angeles recently and ordered to Pittsburg to answer an indictment for violation of the Mann act.

LOGAN TO OPEN SHRINE CIRCUS

Famous El Mina Band to Furnish Music

Noble Pink Logan will drop his dignified title of Mayor Tuesday night and act as the spieler in starting the Shrine Club's circus slated to open then and continue for five days on the baseball grounds on Lakeshore drive.

Hizzoner will deliver the speech of welcome and formally open the circus.

Music by the El Mina Temple band will be furnished throughout the run of the circus here and at Beaumont, where it is scheduled to open following the local engagement.

In preparations for the opening night a parade of the local Shriners will be staged Tuesday night starting at 6:30 o'clock, with the ladies in the ticket selling race occupying seats of honor in the procession.

Arrangements to light the circus grounds have been made by the East Texas Electric company with the establishment there of three large poles from which to string arc-lights. Two huge transformers have been installed to handle the maze of electrical equipment."

T. P. Gardner, in charge of the advance sale of tickets reports business is rushing.

Truelson Funeral To Be Held Here Tomorrow

Funeral services for J. H. Truelson, who lost his life by drowning at the docks last week, will be held tomorrow morning at 10 o'clock from the J. E. Grammier chapel, Rev. V. A. Godbey officiating. The body will be placed in City cemetery under the direction of J. E. Grammier.

Truelson is survived by his wife and infant daughter here, and a sister, Mrs. Koroline Truelson, of Haidding, Denmark.

Pallbearers for the funeral were announced this morning as follows:

Active: Sam Aquelina, W. H. Stringer, R. Goldsmith, John Noack, E. L. Claude and John Tatum.

Honorary: V. J. Effenberger, N. M. Neilson, Pete Madison, Jake Kohler, B. Oberholtz, C. R. Kirkmeyer, Sam Harness, W. Ives, Andy Nelson, R. S. Tatum, W. H. McCoy and Louis Cunillo.

NEWSPAPER ARCHIVE®
NEWSPAPER ARCHIVE®

THE GUMPS—STOP! LOOK! LEAP!

ADVENTURES OF THE TWINS

By Olive Roberts Barton

"Nick, you watch by that big rock."

"Would you like to go with me?" asked Mister Gallop, the cowboy fairy, "I am just starting off on a trip."

"May we take our ponies?" asked Nick, patting Blackie on his soft, glossy neck.

"Certainly," nodded Mister Gallop. "That's what they're for. Jump on, both of you, for I'm in a hurry. I can tell you all about my errand while we are riding."

Nancy scrambled up on Snow. Nick jumped on Blackie, and Mister Gallop swung himself up on his own brown and white pony like a circus rider.

"Come on," he called, "follow me. The path is narrow so we can't ride side by side. But I can talk to you anyway over my soulder."

So off they started up the steep little mountain path that seemed to get narrower and steeper every minute.

"I got word this morning," Mister Gallop called back, "that Mrs Bear and her two sons, Buster and Butch, had been trout-fishing. Now Tommy Trout and Timmy Trout and all their relatives are great friends of mine and I promised to help them." That's where we are going now. To see if it is true."

"Has Mrs. Bear a fishing line?" asked Nancy.

"The very best kind," answered Mr. Gallop. "Her own paw. It's all fixed with five sharp hooks and can't get tangled in the bushes. Once she gets ahold of a trout-fish it's goodby Mister Trout. Sh! We're coming to the creek now. We'll tie our horses and tiptoe the rest of the way. It's not so steep here."

Down slid the Twins and followed the fairy. By and by he stopped. "Nick, you watch by that big rock; Nancy, sit quietly under that pine tree and I'll go on a bit. Here is a whistle for each of you. If you see Buster Bear or Bunchy Bear or Mrs. Bear, blow as hard as you can. I'll come at once."

(To Be Continued)

(Copyright, 1923, by NEA Service)

SALESMAN SAM

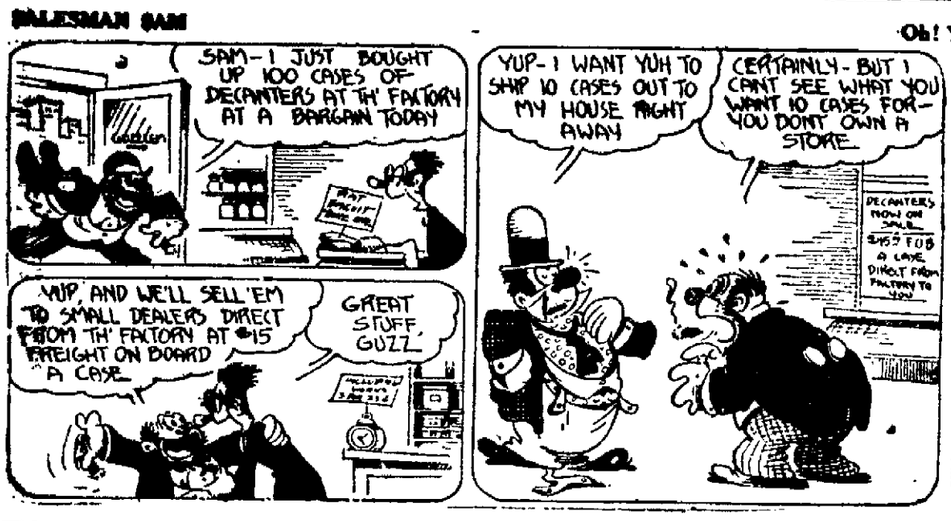

Oh! You're All Wrong

BY SWAN

FRECKLES AND HIS FRIENDS — The Kid Side of It — BY BLOSSER

OUT OUR WAY

BY WILLIAMS

OUR BOARDING HOUSE

BY AHERN

THE OLD HOME TOWN

BY STANLEY

COMPLETE NEW PHONE OFFICES

Laredo Gets New Equipment Much Needed

LAREDO, Texas, Sept. 7.—The attractive and modern new telephone exchange building has just been completed at Laredo by the Southwestern Bell Telephone company.

While the building proper is of mission design so far as the appearance goes the beautiful facade, with its spiral column and ornamentations show that the most approved architecture contributes to the general appearance of the building, and especially the facade.

The building is now practically completed by Contractor L. V. Jambers, and within a few days the work of installing the telephone apparatus will begin.

The building, which is one of the most handsome and expensive of its kind in the state, will provide telephone facilities capable of taking care of the telephone business in Laredo and Nueva Laredo, Mexico, (both cities are served by the Southwestern Bell Telephone company) for many years to come.

The new apparatus now on hand and about to be installed in the handsome new building is the last word in its line and provides all the latest conveniences. As the telephone wires in the business district of Laredo were put underground when the street paving was started, there will be no telephone poles erected about the new building.

MEN BUILD CHURCH IN SPARE HOURS

ORANGE, Texas, Sept. 7.—Undaunted by the fact the building fund has long since been depleted, the male members of the West Orange Baptist church continue the work of finishing the structure. These men work at night at intervals through the week and in the meantime they have finished three Sunday school rooms and done other work.

The work of paving the west side of the court house square is in progress on Border street, the work being done by Frank P. McElwrath as a part of the county's main road building contract. The entire square will be paved as soon as this section of Border street is complete.

Arizona Fights Alfalfa Weevil

CALEXICO, Calif., Sept. 7.—Arizona is taking the lead in a campaign against the spread into the Southwest of the alfalfa weevil, which was recently discovered in California near the Nevada line. Warnings issued by Arizona State Entomologist F. A. Todd have been broadcast throughout the Imperial valley and surrounding districts.

In part, they are as follows:

"Don't be fooled lest you find yourselves unfortunate and helpless like the ranchers of Colorado, Wyoming, Utah, Idaho, Oregon, Nevada and now in California, who are losing hundreds of thousands of dollars a year in feeding this pest.

"The adult weevil places the eggs within the tender growing stalk of alfalfa. The hatching larvae eats its way through the stalk to the outside world and begins feeding on the buds and leaves along with the adults, and thus the alfalfa hay is consumed as it grows."

GIRL IN BOY'S GARB HUNTS FOR HER DAD

LOS ANGELES, Cal., Sept. 7.—Dressed in boy's clothing and stealing rides on freight trains and in automobiles, pretty Mary Waite, 14 years old, is on her way to California in quest of her missing father, whom she believes is in or near Los Angeles, according to advices from Milwaukee.

Forced to go to a hospital about a year ago, Mary's father placed her in the home of an uncle, Anton Wacak, Milwaukee.

According to her uncle, "she packed up one day to leave, but my wife found her clothing and hid all of it except a gingham dress and a pair of house slippers. The next day she slipped away in these and the last thing seen of her she was near the railway yards dressed in an old hat and pair of overalls. We have not heard from her since."

STEPHENS COUNTY PAVING UNDER WAY

BRECKENRIDGE, Texas, Sept. 7. The $190,000 paving program for Stephens county is being rushed by the McCollum Construction company, and 17 miles water bound rock macadam is being laid from Breckenridge to Lee Ray connecting with the Cisco and Eastland roads.

Large gangs of workmen are being used on the jobs and the job is about 80 per cent completed.

Announcing:

The New Stetson Hats For Fall

They're here—Men. Just received the New Fall Stetsons in the approved shapes and colors for men's and young men's Autumn wear. The values are typically "Stetson," priced at

$7 and $10.

G. W. Imhoff & Co

"Where Society Brand Clothes Are Sold"

NewspaperARCHIVE® NewspaperARCHIVE®

It Does Not "Just Happen" That Advertised Values Are Inviarably Genuine Buying Opportunities

Our Baby Cries for It, Is Plea for Moonshine

RICE LAKE, Wis., Sept. 7.—Sheriff Merton Mettinson has been busy the last few days, running down moonshiners.

At Turtle Lake, Herman Schnitker was arrested after the officers had found a still, 400 gallons of mash and 20 gallons of moonshine. Schnitker was fined $200. H. F. Wasmund, Lakeland, was fined $100 for having 25 gallons of mash. Gustave Osterman, Almena had 50 gallons of mash and some moonshine, which cost him $100.

One of the men and his wife pleaded with the sheriff to let them keep the moonshine, on account of their baby, who, they said, cried for it.

THREE KILLED WHEN TRAIN WRECKS AUTO

EXCELSIOR SPRINGS, Mo., Sep. 7.—Three were killed and three badly hurt when a Chicago, Milwaukee & St. Paul passenger train hit an automobile near here.

The dead:

E. J. Chawkley of Kansas City and his two children.

The injured:

Mrs. Blanche Chawkley of Kansas City, Edward Jenkins of Excelsior Springs, and a Mrs. Jenkins.

Two of the injured may not live.

SAFE IN MARYNEAL STORE IS LOOTED

MARYNEAL, Texas, Sept. 6.—Authorities are searching for a man who blew open the safe in the Herrin general store here and escaped with nearly $100 in currency, travelers' checks, notes and a revolver. The miscreant was traced to a northbound Orient passenger train, where he paid a cash fare to Sylvester.

CLASSIFIED ADVERTISING RATES IN The Port Arthur News

Rates are based upon consecutive insertion.
One insertion, per word 2c
Three insertions, per word 5c
Seven insertions, per word 10c
Thirty insertions, per word 20c
Minimum classified charge 30c
Minimum word charge 12 words

Phone 42

Fraternal

SHRINERS ATTENTION
Special meeting Monday evening, September 10th, 7:30. All Shrine Club members, visiting Nobles and others connected in any way with Shrine Circus are urged to be present. Business of importance to be transacted. COME!
PORT ARTHUR SHRINE CLUB
A. B. MILES, Pres.

Special Notices

SWEET MILK, COTTAGE CHEESE, BUTTER MILK. HOME-MADE BUTTER. 800 SIXTH. PHONE 1474.

THE Ford car given away by the Trades and Labor Council was award No. 14694.

Personal

HOW about the wedding ring? "We save you money." E. B. SUTHERLIN. At the large street clock.

YOUNG lady desires home in private family. Will assist with housework. Address Box 10 News.

ATTENTION BAKERIES—We have a Ford with closed van body built for your purpose, at a bargain. Seventh & Houston Cycle Co., 120 7th street. Phone 2050.

PALM readings given to ladies only. 230 Fourth street. Phone 2029.

AMERICAN GARAGE
Auto Repairs and Storage
Satisfactory Service Guaranteed
901 Houston Ave. Phone 1019

Services Offered

LEAKY ROOFS REPAIRED RECOVERED, work guaranteed; reasonable. Call 2100.

FIRST-CLASS manicurist for ladies and gentlemen. Terminal Barber Shop, 125 Austin. Phone 791.

MRS. W. G. MONTGOMERY, teacher of piano, classes now forming. For particulars call at 2610 Ninth

A NEW line of watches, all makes. "We save you money." E. B. SUTHERLIN, 414 Procter.

MISS C. G. VAN TYEN
Stern Conservatory Berlin
Teacher of Piano, Organ and Theory.
Phone 1184.

TRANSFER — Hauling of all kinds. FRANKIE MIZELLE. Phone 2526.

MRS. DAVIS—Dressmaking or domestic sewing—anytime, any kind. 520 12th.

J. F. BOND
Marble & Tile Contractor
Wall Tile a Specialty
Call 2860

FURNITURE
UPHOLSTERING, REFINISHING, FURNITURE CRATED.
J. RUSLING
2424 NINTH. PHONE 696.

O. C. MIZELL.
House moving and raising. Phone 2826

FOR PIANO TUNING and repairing call Geo. Taylor. Phone 670.

J. W. MORRIS
BUILDING CONTRACTOR AND HOUSE RAISING AND MOVING.
Phone 245. 700 Fifth Ave.

MOVING—CRATING
LARGEST TRUCKS, $5.00 TRUNKS, 50c.
LONE STAR TRANSFER CO.
512 PROCTER. PHONES 294-212

OLD MATTRESSES MAKE NEW
G. & H. MATTRESS COMPANY
Phone 357. 349 Sixth Street
Work called for and Delivered same day.

BUSINESS DIRECTORY

MONEY To Loan
On Anything of Value
Licensed and Bonded
Jacobs & Linoff
443 Austin Phone 316

ORDER COAL NOW
The uncertainty of the coal situation should prompt you to at least place your order now—BE SAFE.
J. Imhoff & Sons
Phones 36 and 37
Ft. Worth at 4th St.

AUVERT & SEARLE
The Stores for Cheap Crockery
Cup and saucer 17c
3 for 50c
Dinner Plates 15c
Large stock of dinnerware
528 Fifth St. Opp. Post Office
Phone 1181

C. C. HALL, Advertising Company
SIGNS
Bulletins, Walls, Commercial, Out Door Advertising
Office Opposite Interurban Station
Phone 158

Sewing Machines
$5 puts one in your home.
$3 a month pays for it.
Singer Sewing Machine Co.
Phone 1061 536 Austin Ave.

SAFES
STEEL AND IRON
Special Prices During 1923
SCHMINK OFFICE SUPPLY CO.
Phone 66

DR. CORA H. CAIN
CHIROPRACTOR
Natural Therapeutics, Sixteen Years' Experience. Oklahoma State License.
Suite 2, Harris Bldg. Phone 1088
5th Street, Opp. Postoffice

DR. E. W. VAUGHAN
Practice Limited to Diseases of EYE, EAR, NOSE and THROAT
Suite 421 Deutser Bldg.
Office Phone 1186. Res. Phone 1230

BEN H. VAUGHAN, M. D.
Practic limited to Diseases and treatment of eye, ear, nose, throat
Office Hours 9 a. m. to 12 m.
1:30 p. m. to 6. p. m.
Office Phone 555. Res. Phone 906
406-7 Deutser Bldg.

Free Rent Service
We have a complete list of all available rent houses in Port Arthur and Beaumont. If you are in need of furniture we offer you cheaper prices and the best terms and service to be had anywhere. Let us prove it.
If you have a house to rent list it with us, and we will get you a good tenant.
JONES-O'NEAL FURNITURE COMPANY
203 Procter Phone 1000

Palmer Paint & Paper Co.
332 Augusta Phone 2819
Samples, Prices and Estimates gladly furnished.

DR. E. D. AMES
DENTIST
Over Fallers' Cafe

(CONTINUED)

DRIVELESS CARS
Roadsters and touring cars for rent, without driver. Cheap rates. Bailey Auto Exchange, 306 Procter.

CARPENTER—For screening and repair work call J. R. Cook. 211 4th street. Phone 129.

NELSON & PLAKE, contracting, house movers, large or small; special prices to contractors. Phone 2954.

MILLINERY and dressmaking, fall hats. Mrs. Polling, 1348 9th. Phone 1487.

RELINING coats, button covering, plaiting, hemstitching. Mrs. Currey, 1212 Fifth.

PAINTING
PAPERING.
F. C. FREEMAN
2341 Ninth. Phone 580

Lost and Found

LOST OR STOLEN—A Longhorn bicycle. If found return to 229 16th St. Reward.

LOST—Engraved gold wedding ring Saturday night. Reward for return to 826 Ninth.

LOST—Diamond bar pin on Procter. Finder please return to 630 Orange Ave. Phone 2187. Reward.

LOST on Labor Day small pocket book containing 4 or 5 one dollar bills, some change and a key. Please return to Grams, 2143 8th.

Help Wanted—Male

A-1 BOOKKEEPER, general all-round office man. Apply Electric Shop, 432 Waco.

BOYS WANTED
Wide awake boys can make good money selling the Port Arthur News every afternoon and Sunday morning. A good way to earn your own spending money. Apply at 3 p. m. to Circulation Department.

Help Wanted—Female

GIRL wanted for general housework. 328 5th St.

WANTED—A washwoman to live on premises. Phone 138. Mrs. A. Goldberg. 3300 Procter.

WANTED—A man, who can speak French to make house canvass—good opportunity for advancement. Call 519 E. 12th.

COLORED couple to live on premises. Woman must be good cook. 1248 Fifth.

Situation Wanted

WANTED—Situation by young lady, experienced stenographer and general office work. Address Box O, care News.

WANTED — Position by thoroughly experienced grocerymaid. Address Box 1139.

WANT a position. Have had experience as an office girl and clerk. Phone 2315.

Rooms For Rent

FOUR furnished rooms, cheap to the right couple. 1646 8th.

NICELY furnished bedroom. 220 9th.

TWO front bedrooms for 3 or 4 men; convenient good board. 909 Seventh street.

ONE furnished room at 221 Lakeshore. Phone 891.

TWO large unfurnished rooms, private bath, with garage, to couple only $18 per month. 1041 E. 16th.

FOR RENT—Modern bedroom, twin beds, hot and cold water, connecting bath. 1100 block Procter. References required. Phone 1572.

FURNISHED room for gentlemen. Also garages. 404 Fourth. Phone 4.

NICE furnished cool bedroom for couple or gentlemen. 133 Fifth.

MODERN bedroom, hot and cold water, private lavatory. 1225 Procter.

TWO upstairs bedrooms near DeQueen School, gentlemen or couple. 418 Marshall Ave. Phone 1828.

FRONT corner furnished bedroom. 825 Charleston Ave.

ONE furnished room for gentlemen. 1032 Seventh.

OFFICE or sleeping rooms, modern. 524 Fifth St., Phone 116.

TWO furnished rooms. 525 13th.

ONE room arranged for two young men 1229 Fifth. Phone 1918.

FOR RENT—One nicely furnished bedroom for one or two gentlemen. 1027 Fifth. Phone 1913.

FOR RENT—One southeast bedroom to couple or two gentlemen. 649 Liberty. Phone 2617.

NICE large rooms for gentlemen, with or without board. 493 Lake Shore. Phone 1836.

NICELY furnished front bedroom in private home for 1 or 2 gentlemen, all conveniences. 440 Nashville ave. Phone 632.

TWO modern rooms for four gentlemen. Hot and cold water. 1014 Procter. Phone 455 or 203.

FOR RENT—Two cozy rooms, also bedroom and garage. 143 W. 14th.

NICELY furnished sleeping room, reasonable, adjoining bath, in quiet family, suitable for two or three gentlemen. Phone 184. 2334 5th st.

WE WANT 2 or 3 nice young men to room in private family, nice large room, breakfast and garage if desired. 3209 Procter.

444 SIXTH street, opposite S. P. depot, one-half block from postoffice, nicely furnished rooms for gentlemen. Phone 3068.

SOUTHEAST corner bedroom upstairs, three windows, near bath, for men. 1021 Sixth st.

THREE nicely furnished rooms for rent, hot and cold bath. 909 5th.

COMFORTABLE rooms, gentlemen or business couple or business women 2221 Procter. Phone 2532.

NICELY furnished cool front bedroom, adjoining bath, private home or 2 rooms for light housekeeping to employed couple. 1408 8th.

LAKE front room suitable for two men board if desired. 1349 5th. Phone 2569.

NICELY furnished 3-room apartment, no objections to children. 229 9th.

(CONTINUED)

DRIVELESS CARS
Roadsters and touring cars for rent, without driver. Cheap rates. Bailey Auto Exchange, 306 Procter.

CARPENTER—For screening and repair work call J. R. Cook. 211 4th street. Phone 129.

NELSON & PLAKE, contracting, house movers, large or small; special prices to contractors. Phone 2954.

MILLINERY and dressmaking, fall hats. Mrs. Polling, 1348 9th. Phone 1487.

RELINING coats, button covering, plaiting, hemstitching. Mrs. Currey, 1212 Fifth.

PAINTING
PAPERING.
F. C. FREEMAN
2341 Ninth. Phone 580

Lost and Found

LOST OR STOLEN—A Longhorn bicycle. If found return to 229 16th St. Reward.

LOST—Engraved gold wedding ring Saturday night. Reward for return to 826 Ninth.

LOST—Diamond bar pin on Procter. Finder please return to 630 Orange Ave. Phone 2187. Reward.

LOST on Labor Day small pocket book containing 4 or 5 one dollar bills, some change and a key. Please return to Grams, 2143 8th.

Help Wanted—Male

A-1 BOOKKEEPER, general all-round office man. Apply Electric Shop, 432 Waco.

BOYS WANTED
Wide awake boys can make good money selling the Port Arthur News every afternoon and Sunday morning. A good way to earn your own spending money. Apply at 3 p. m. to Circulation Department.

Help Wanted—Female

GIRL wanted for general housework. 328 5th St.

WANTED—A washwoman to live on premises. Phone 138. Mrs. A. Goldberg. 3300 Procter.

WANTED—A man, who can speak French to make house canvass—good opportunity for advancement. Call 519 E. 12th.

COLORED couple to live on premises. Woman must be good cook. 1248 Fifth.

Situation Wanted

WANTED—Situation by young lady, experienced stenographer and general office work. Address Box O, care News.

WANTED — Position by thoroughly experienced grocerymaid. Address Box 1139.

WANT a position. Have had experience as an office girl and clerk. Phone 2315.

Rooms For Rent

FOUR furnished rooms, cheap to the right couple. 1646 8th.

NICELY furnished bedroom. 220 9th.

TWO front bedrooms for 3 or 4 men; convenient good board. 909 Seventh street.

ONE furnished room at 221 Lakeshore. Phone 891.

TWO large unfurnished rooms, private bath, with garage, to couple only $18 per month. 1041 E. 16th.

FOR RENT—Modern bedroom, twin beds, hot and cold water, connecting bath. 1100 block Procter. References required. Phone 1572.

FURNISHED room for gentlemen. Also garages. 404 Fourth. Phone 4.

NICE furnished cool bedroom for couple or gentlemen. 133 Fifth.

MODERN bedroom, hot and cold water, private lavatory. 1225 Procter.

TWO upstairs bedrooms near DeQueen School, gentlemen or couple. 418 Marshall Ave. Phone 1828.

FRONT corner furnished bedroom. 825 Charleston Ave.

ONE furnished room for gentlemen. 1032 Seventh.

OFFICE or sleeping rooms, modern. 524 Fifth St., Phone 116.

TWO furnished rooms. 525 13th.

ONE room arranged for two young men 1229 Fifth. Phone 1918.

FOR RENT—One nicely furnished bedroom for one or two gentlemen. 1027 Fifth. Phone 1913.

FOR RENT—One southeast bedroom to couple or two gentlemen. 649 Liberty. Phone 2617.

NICE large rooms for gentlemen, with or without board. 493 Lake Shore. Phone 1836.

NICELY furnished front bedroom in private home for 1 or 2 gentlemen, all conveniences. 440 Nashville ave. Phone 632.

TWO modern rooms for four gentlemen. Hot and cold water. 1014 Procter. Phone 455 or 203.

FOR RENT—Two cozy rooms, also bedroom and garage. 143 W. 14th.

NICELY furnished sleeping room, reasonable, adjoining bath, in quiet family, suitable for two or three gentlemen. Phone 184. 2334 5th st.

WE WANT 2 or 3 nice young men to room in private family, nice large room, breakfast and garage if desired. 3209 Procter.

444 SIXTH street, opposite S. P. depot, one-half block from postoffice, nicely furnished rooms for gentlemen. Phone 3068.

SOUTHEAST corner bedroom upstairs, three windows, near bath, for men. 1021 Sixth st.

THREE nicely furnished rooms for rent, hot and cold bath. 909 5th.

COMFORTABLE rooms, gentlemen or business couple or business women 2221 Procter. Phone 2532.

NICELY furnished cool front bedroom, adjoining bath, private home or 2 rooms for light housekeeping to employed couple. 1408 8th.

LAKE front room suitable for two men board if desired. 1349 5th. Phone 2569.

NICELY furnished 3-room apartment, no objections to children. 229 9th.

EVERETT TRUE BY CONDO

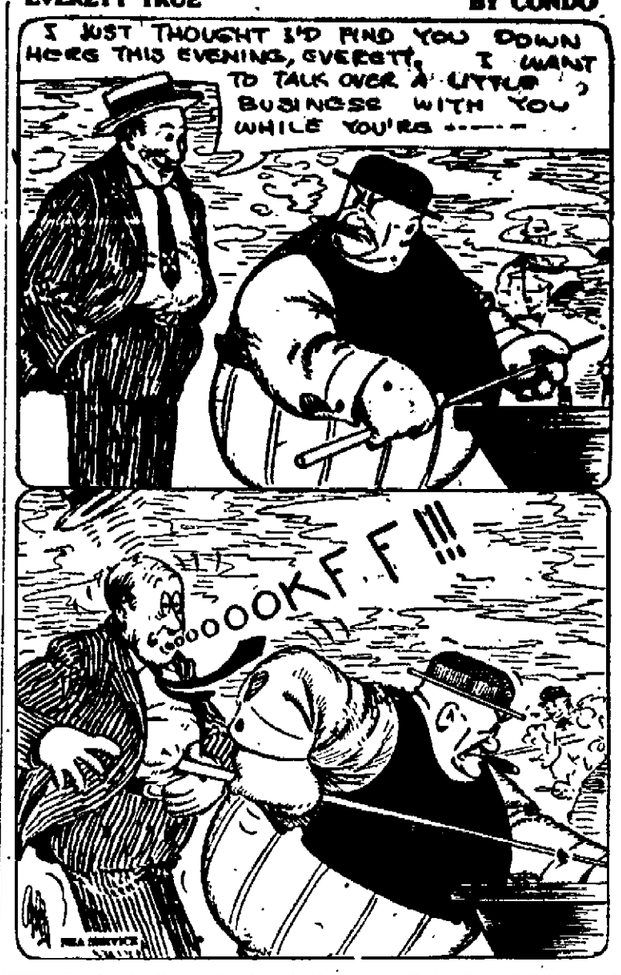

Want Ad Department
Closes for Saturday's News
at 10:00 a. m.
Get your Want Ads in early

(CONTINUED)

ONE upstairs room for 4 gentlemen. Phone 997. Apply 1015 Procter St.

BEDROOM 3rd street, for 2 gentlemen. Bedroom 2 blocks Texas Refinery. Apply 204 3rd.

ROOMS for gentlemen in private home, all conveniences. 515 Stilwell. Phone 660.

UPSTAIRS front bedroom for two gentlemen. 215 Lakeshore Drive.

BEDROOM FOR RENT. 709 Sixth.

ROOMS FOR RENT—Without board, near the Texas Co.; transportation within 1-2 block. 520 12th.

FOR RENT—Nicely furnished rooms, new, private home. Board if desired. 800 Ninth St.

MODERN BEDROOM. 620 Sixth.

Housekeeping Rooms

FOR RENT—Two light housekeeping rooms for couple. Apply 2079 9th.

TWO extra large furnished light housekeeping rooms; lights, water 223 10th street.

THREE furnished light housekeeping rooms. 730 Lake Charles Ave.

THREE modern unfurnished housekeeping rooms with hall and porch. 1701 Fifth

FOR RENT — Light housekeeping rooms. 522 10th St.

FURNISHED light housekeeping rooms for rent at 1611 Houston Ave.

FOR RENT—Three rooms partly furnished. Call 1648 Ninth.

TWO nice unfurnished rooms for rent. 208 Ninth St.

FOR RENT—Three rooms and garage. Apply 1125 12th St.

FOR RENT—Three rooms for light housekeeping. 904 Seventh St.

FOR RENT—3 unfurnished rooms and garage. 3103 Sixth St.

TWO unfurnished rooms. 535 W. 16th.

THREE furnished rooms, garage 447 Savannah.

MODERN 6-room house, close in. 304 Beaumont Ave.

TWO partly furnished rooms for light housekeeping. Don't mind small baby. 1147 Eighth.

TWO unfurnished light housekeeping rooms. 1101 Sixth street. Phone 506.

MODERN unfurnished light housekeeping rooms. 1720 Fifth.

FOR RENT—Two rooms with garage, over garage. Phone 1613.

TWO large unfurnished rooms with private bath for couple. One large furnished front room with bath for gentlemen. 2618 Seventh.

TWO large rooms unfurnished with garage. 830 DeQueen Blvd.

FOR RENT—Two furnished light housekeeping rooms. 702 Seventh.

TWO furnished rooms for light housekeeping. 542 Sixth street.

THREE large unfurnished rooms, front and back entrance. 1142 7th.

TWO unfurnished rooms. 835 Thomas Blvd.

FOR RENT—Furnished light housekeeping rooms, all conveniences. 347½ 6th.

TWO unfurnished rooms—lights and water furnished. 925 Sixth street. Phone 2696.

TWO furnished light housekeeping rooms, also garage. 1047 7th street.

THREE unfurnished rooms, 2128 13th. Phone 2574 or call after 5 p. m.

FOR RENT—Light housekeeping rooms. 724½ Procter.

TWO unfurnished rooms modern, for light housekeeping. 2302 12th st.

FOUR unfurnished rooms at 2345 Procter.

(CONTINUED)

TWO unfurnished rooms for light housekeeping, adjoining bath. Call 2112.

FOR RENT—Two nicely furnished light housekeeping rooms and kitchenette. 2247 Thomas Blvd.

FOR RENT—Two large unfurnished rooms for housekeeping. 1447 DeQueen Blvd.

Apartments For Rent

REAL APARTMENT—Upstairs four rooms and bath, conveniently located with gas heater, large screened sleeping porch with porch curtains, facing lake, screened back porch, gas in every room, extra electrical base receptacles, large closets with lights, floors finished, ideally arranged for sub-letting. Life-size plate glass mirror, individual locked garage, water, sewerage, window shades and curtain rods furnished, shell driveway. Modern Apartments, 1021 Ninth St.

THREE-ROOM apartment furnished for light housekeeping. Nellie Harris. Phone 116.

FOR RENT—Three-room apartment; all conveniences. Apply 201 Procter street.

NICELY furnished apartment. Also garage. 1101 Procter. Phone 1206.

MODERN 3-room apartment, unfurnished with or without garage. Apply 1611-10.

THREE-ROOM unfurnished apartment with kitchenette; modern; rent reasonable. 727 Sixth.

FOR RENT—Modern 2, 3, 4 and 5-room apartments. The Palms, garage accomodations. Dallas ave. and Tenth. E. A. LAUGHLIN, owner.

Houses For Rent

MODERN 5-room house; no children; elderly couple preferred. 824 Marshall Ave.

NEW 5-room house suitable for two small families. 1509 16th St. Phone 1817.

FOR RENT—Seven rooms and bath in new building. 900 block Houston Ave. Phone 871.

FOR RENT—Four-room house. 525 Fourth. Inquire 529 Fourth. Phone 2087.

MODERN 5-room house and garage. 1891 Fifth.

EIGHT-ROOM two-story house. 2601 Procter. Phone 384 or 2116.

FOR RENT—Close in—20-room house for apartment or boarding house—can rent or buy furniture. Apply 630 Beaumont Ave.

FOUR-ROOM house for rent. 307-309 W. 17th. Call 1562.

Garages For Rent

DOUBLE garage for rent. 2630 9th street.

Room and Board

ROOM AND BOARD for two young men in private home, close in. Phone 2482.

ROOM AND BOARD with bath, also garage. 2633 Procter. Phone 2448.

GOOD cool room with board, $8 per week. 130 East 13th St.

ROOM AND BOARD for three gentlemen, no shift men. Someone who will appreciate board in private family. 636 Eleventh.

BOARD AND ROOM in private home for two gentlemen. 2129 6th St.

WANTED—One nice gentleman to room and board in private home. Apply 1910 Seventh.

COOL room with good board for two gentlemen, $9.50 per week. No shift men. 1646 8th street.

ROOM AND BOARD for gentlemen. 640 Mobile ave.

(CONTINUED)

ROOM AND BOARD. 521 Sixth St.

NICE cool room and board at 604 Waco Ave.

BOARD AND ROOM — Large nicely furnished cool bedrooms, for adults. Dining room connected, serving best meals in city. Try one of our special Sunday dinners; garage accommodations. The Model Apartments. 2141 Procter street. Phone 3066-3615.

Wanted to Rent

WANTED — Two furnished rooms. References furnished. J. G., care News.

WANTED—Room for business woman in private family. Box A, News.

Wanted To Buy

TEXAS FURNITURE CO.
Will pay cash for your furniture.
718 Houston Ave. Phone 1328

Cash — Cash — Cash
Wanted to Buy
Ford Cars.
Any Condition.
1028 Nederland Ave.

TAYLOR
WILL buy anything. Your furniture, tools, sewing machine, gun, stove or heater. Phone 581. 237 Procter.

WANTED—10,000 coat hangers. Culp Tailoring Company. Phone 1916.

For Sale or Exchange

FOR SALE OR TRADE—A 20-passenger Ford bus, two months old. Apply 1037 Fifth.

WANTED—To trade Ford for milk cow. 1028 Nederland.

For Sale Miscellaneous

FOR SALE—One Mosler iron safe, weights 1010 lbs—$65 cash. Apply 824 Austin.

MOTORISTS!
HERE'S a cinch—a 1917, 4-cylinder Henderson motorcycle in good running shape for $65 cash. Ring Scherer, 1389.

LARGE baby buggy practically new. 1641 Tenth. Phone 2125.

MEXICAN blankets, baskets and shawls—selling out complete stock—leaving town. 1234 Houston.

ATTENTION DAIRYMEN—We have a Ford with closed van body built for your purpose, at a bargain. Seventh & Houston Cycle Co., 120 Seventh street. Phone 2050.

BRAND new Underwood typewriter for rent.
GOOD lot 2000 block Thomas. Cash or terms. Must sell.
HIGH lot 2600 block Fourteenth. Terms. L. B., care News.

Bargains in Used Motorcycles
1 Excelsior, twin cylinder $75
1 Henderson, four cylinders $75
Rebuilt Excelsior and side car ..$150
1 Rebuilt Harley-Davidson $150
Small payment down and balance monthly.
SEVENTH & HOUSTON CYCLE COMPANY
120 Seventh street. Phone 2050

FOR SALE—Trunks and suitcases at special prices at JACOBS & LIPOFF, 443 Austin Ave.

FURNITURE
New and Second Hand
Bought, Sold and Exchanged
Cash or Terms.
B. LOUVIER & SON FURNITURE CO.
505 Seventh St. Phone 1893

GIRL'S bicycle for sale cheap. Phone 2581.

TWO light fixtures for sale cheap. Call 1534 6th St.

ALL the latest in new white gold ring mountings. E. B. SUTHERLIN Look for the large street clock.

FURNITURE for sale for storage charges. Apply Lone Star Transfer Co. Phone 213.

PRACTICALLY new household furniture for sale by pieces or lot. 301 17th.

12-GAUGE pump gun; good condition; ideal duck gun. $25 takes it. 825 Lakeshore. Phone 1835.

WATSON'S
TIN SHOP
824 Austin. Phone 3015
Ingot iron tanks and gutters.

FISH and oysters, Friday and every day received daily. Fresh Huma oysters open special; shrimp at season. Call at 1522 Houston avenue. Fish and Oyster Market.

Automobile Exchange

FOR SALE—One Chevrolet sedan. Apply 2721 Seventh. Phone 2277.

FOR SALE—1922 Ford touring car cheap. Phone 1757. 1800 Ninth.

ATTENTION TAILORS—We have a Ford with closed van body built for your purpose, at a bargain. Seventh & Houston Cycle Co., 120 Seventh street. Phone 2050.

1922 Buick 6 touring. 1921 Dodge touring. 1921 Auburn Beauty 6 touring. Terms. Phone 2912. Brinkman Overland Co.

FORD SEDAN, 1921 model. No. 1 condition, reasonable terms. Apply 149 4th.

LATE model Dodge touring car to trade for Ford. 1028 Nederland ave.

CASH paid for Ford touring cars with starters. 906 Procter. Bailey Auto Exchange.

NEW Ford sedan for sale. See Mr. Brownfield at Jones-O'Neal Furniture Co. Phone 1066.

ONE Ford racer for sale, good condition, terms. 1130-1030 10th St.

Live Stock

HORSE, wagon, some furniture—will trade for Ford. 600 W. 16th, rear.

FOR SALE—Cows and heifers. 143 W. 14th.

FOR SALE—Jersey cow. 2100 Seventh street.

GOOD young Jersey milk cow for sale. $65. 547 E. 13th

FOR SALE—Two mules, harness and wagon, four cows. C. Doornbos, Nederland, Texas.

GENTLE horse and good wagon with top. S. H. Ransom 401 Fourth St.

MILK cow for sale or trade for Ford. 1028 Nederland ave.

Poultry and Pet Stock

CHICKENS—Fat hens and young fryers. We dress and deliver free. 1925 Fifth street. Phone 2184.

CANARY BIRDS FOR SALE. 621 Charleston Ave. Phone 1169. Mrs. Williams.

FOR SALE
GERMAN POLICE (Shepherd) PUPPY, last left of litter from Pete 3rd of Pine Hill View No. 336696 and Blue Mound Nellie No. 338945, farm raised, 4 months old, wolf gray, male, $35.00. Write Ernest C. Yost, R. F. D. No. 2, Box No. 9A, Victoria, Texas.

Financial

The Standard Credit Co.
OLDEST in Texas, loaning $5 to $50 without security to working men and women. Rates lowest—service best.
204-207 Tyrrell Bldg.

Business Opportunities

FOR SALE—Entire stock of curio business—bargain. Leaving town. 1236 Houston.

FOR RENT
Office in New Brinkman Building.
DeWITT & SANDERS
531 Austin Phone 1788

FOR SALE in good location, meat market complete and part of grocery fixtures. Address Box D, care News.

FOR SALE—Grocery store and market doing good business and in good location, with long lease, reasonable rent. Takes $4,000 cash to handle. Box 40 care News.

MAKE me an offer on 15 shares of stock in Port Arthur Finance Co. Box 150 care News.

I HAVE a restaurant, milk business, and lunch truck all making good money. Will sell or trade either one of them. Reason for selling have too much on my hands. Corner 4th and Austin.

FOR RENT—Woodyard, rear of 901 Houston Ave. L. B. Badgett. Phone 111.

FOR RENT—7-room furnished rooming house, modern conveniences; restaurant in connection. Will sell both or either with lease. Also 5-acre farm 6 miles from city on Beaumont road, crop on ground, for rent or lease 1 or 2 years. 443 Houston Ave., Phone 1434.

STORE AND OFFICE SPACE IN NEW WILLIAMS AND SACHS BUILDING FOR RENT. HOME AGENCY COMPANY. PHONE 531.

FOR RENT
OFFICE room. Inquire T. W. Hughes, room 11, Smith Bldg.

Port Arthur Real Estate

CITY PROPERTY

FOR QUICK SALE—FIVE LOTS ON 15TH STREET IN PORT ARTHUR HEIGHTS FOR $2500 CASH. REGULAR $4000 VALUE. YOU WILL HAVE TO ACT QUICK AND SEE MR. REID AT JOHN R. ADAMS & CO. OR PHONE 2673 AFTER 6 P. M.

WHILE you are driving around looking for something good in real estate stop and take note of this corner of San Antonio Ave. and 17th street. You will find one of the best homes in Port Arthur.
See MACKEY BROS.
Over Merchants' National Bank
Phone 1779.

FOR SALE ON EASY PAYMENTS WE have one of the best places on DeQueen Blvd. Corner Fifth and DeQueen, facing south, for $13,000, $3000 cash payment and eight years to pay the balance. If you figure to buy a home this is your chance.

LOOK—We have a place in the 800 block of Lake Shore Drive. The owner lives on the place and receives $243 per month rent. This is one of the best investments in Port Arthur. $5000 is the cash payment, notes $200 per month and 7 per cent interest, so the rent more than pays the notes.
DAVIS & PIETZ
Phone 942
At 419 Procter St. Hall Bldg.

FOR SALE—6-room house with all modern conveniences. 1200 block Houston Ave.

$2400 FOR THIS new home — owner must sell at once. Phone 670.

FOR SALE—Corner lot with building clause on 16th street for $825. Apply 2800 15th street.

FOR SALE—Close in modern 5-room cottage, $4500, on easy terms. Four blocks from Ford garage. J. C. ZECK, 529½ Procter.

10-ROOM corner, 2300 block Sixth St., 75x140-foot lot. Plenty of room for two more good houses. This is a real buy. Rents for $115 per month. Price $7500 cash.

SIX-ROOM modern nicely arranged for two families. Price $3650—$650 cash.

FOUR-ROOM West 17th, $2000—$200 cash, $20 per month.

FIVE-ROOM new dandy buy, $3250—$500 cash.

IT'S a good time to see the Atlantic Heights lots and ½-acre tracts while its wet weather. Price $375 to $700. Easy terms.
R. S. TATUM
Phone 1896. 506 Fifth

SAVE commission, buy from owner, a modern home on 12th or 16th street. Payments like rent. Good investment for rent. Owner, 2010 Sixth. Phone 1817.

FOR SALE—Five-room modern house. Will take car for cash for equity of $500. Describe car in letter. Box 812 care News.

IF IT'S a bargain in a new 5-room modern house you are looking for I have it. Phone 546. 428 Waco ave.

FOR SALE
TWO acres of land all fenced, 3-room house and sheds, well of good water, nice place to raise chickens and have a small dairy. Cheap, $1400, $800 cash, balance $25 per month.
GOOD lot on Nederland ave., 1300 block, facing lake, $1050, $500 cash, balance $10 per month.
WE have lots in Griffing's Residential Park, 5 per cent down, 2 per cent per month.
ALSO lots in Highline Addition, $250, $25 cash and $10 per month
NOW is the time to buy your lot to know that it is well drained.
GEO. W. GUTE
Stock Exc. Room 7. Phone 266
MRS. E. FROHL, Saleslady phone 488.
GRANT D. HAYES, salesman phone 1287.

GOOD modern cottages in different parts of city for trade or sale. Would take good automobile. Ford coupe or small cash payment, balance 8 years time. See my bargains first, then stop paying rent to the landlord. Pay it to your wife.
J. C. ZECK
529½ Procter.

FOR SALE BY OWNER—Six-room house, 2 blocks from Franklin school, 1325 11th street. A bargain. Owner leaving Town. Call at 2527 Procter.

FIVE-ROOM house, 1840 15th, with small cash payment. Apply 1840 15.

LAIRD & FRERE HAVE MOVED THEIR OFFICE TO ROOM 5 HALL BLDG., 419 PROCTER STREET, PHONE 311.

NEW six room house about six blocks from Franklin school. Cheap. Small payment down, balance like rent. J. L. Blanc, J. C. Stout, Lumber Co., phone 1740.

AFTER September 10 order your abstracts of title from Guaranty Abstract Co. third floor Deutser Bldg., Phone 477.

Port Arthur Real Estate

LAIRD & FRERE HAVE MOVED THEIR OFFICE TO ROOM 5 HALL BLDG., 419 PROCTER STREET, PHONE 311.

ONLY a few days left to select home if you expect to move in your own home before the rush to get the kids off to school. DO NOT wait for the weather to clear up, for while it is raining is the time to pick out a location. Come up and let me show you a home that will make life worth living for the wife.
C. G. PARKER
Room 29, Realty Bldg. Phone 2[illegible]
(Take Elevator Over Goldman's)

CORNER lot and four-room house on 7th street, $3200; terms to suit.
CORNER lot seven-room most house. Garage, servants' house—$4500. Give us for terms.
FIVE-ROOM new house and garage, $3250, cash $500, balance like rent.
NEW Model Addition, 5-room modern house, $3200, $650 cash.
KEITH REALTY CO.
307 Deutser Bldg. Phone 1204

BEAUTIFUL home, eight rooms and bath; hardwood floors; complete screening throughout; large living room fireplace; screened porches; 2-car garage, servants' house; beautiful shrubbery; best part north side section on a big corner lot. Worth all other fine homes. Worth at least $15,000. Will sell for $12,950. Terms to suit. Shown by appointment with owner only.

INVESTMENT Fifth street lot Model Addition with three-room modern house and garage on rear of lot. $3650, $1000 cash, balance in five years.

FOUR-ROOM home near Texas Co., $200 first payment, balance like rent.

HAVE several new homes just completed to sell first payments as low as $250.

VACANT lots in the city, New and Old Model Additions, Griffing, Pear Ridge, Nederland and Port Neches.
A. B. ALBRIGHT
Room 4, Brinkman Bldg.
Phone 3027. Res. Phone 1235.

A FOUR-ROOM on 11th street for $2750, $1100 cash, $20 per month, in Model Addition.
LOT 7, block 587 Model Addition, Thomas Blvd., for $700, all cash.
A FIVE-ROOM house, 17th street, for $2600, $1000 cash and $20 monthly.
FIVE-ROOM home, Model Addition, 6th street for $5000, $1800 cash, balance $39 per month.
FIVE-ROOM home, 9th street, Model Addition, $3500, $800 cash, $35 per month.
LOT 2, block 573, Model Addition, 12th street, $650, $250 cash, $10 month.
FIVE ROOMS, 12th street, $3600, $1100 cash, $30 month.
CORNER lot, 9th street and Thomas ave., for $1100, $800 cash, $12 month.
LOT 17, block 546, Model Addition, 7th street, $1400, $700 cash, $[illegible] month.
A BUSINESS lot and two houses, 2000 block Procter street, $12,000. Will sell on easy payments. This is a safe investment and sure income and a bargain.
ACRE lots right on the paved road for only $650, $50 cash $15 per month. You make money when you buy these acres.
SOME of the finest homesites and largest lots and finest shell road with light, phone and car service. These lots are ½ acres and acre each. $50 cash, $15 and $20 per month. Located in THE TERRACE ACRE ADDITION TO PORT ARTHUR. Just 2 blocks north of the Pear Ridge Interurban station. Drive out and look them over. Why pay $1000 for a vacant lot when you can get ½ acre for less money and get better land?
D. KINARD, THE REAL ESTATE MAN
Phone 310. Office 401 Procter St.

BEAUTIFUL 5-room home on corner lot on 16th street close in.
NEW 5-room modern home on corner, lake front lot, close in on 14th st., $4200. Terms.

LOTS
ON 8th street, Model, $1150, $500 cash.
ON 7th street, Model, between 8th and 7th ave., $1350, $500 cash.
ON 8th street, close in, $1500, $500 cash.
TWO lots in Nederland, one block from paved road, $550 each. Terms.
LAIRD & FRERE
Room 5 Hall Bldg., 419 Procter St.
Phone 311.

MISCELLANEOUS

114 ACRES timber land in central Texas, Bell county, for trade for real estate in Port Arthur, Texas. For further information write or see me at 520 Atlanta. W. L. French.

GILBERT & BOYD
Real Estate and Contracting
Homes Built for cash or terms
Phone 2771
Offices:
322 Deutser Bldg. Ware Bldg.
Port Arthur Nederland.

AFTER September 10 order your abstracts of title from Guaranty Abstract Co., third floor Deutser Bldg., Phone 477.

PORT NECHES

SIX adjoining lots in block 2 Central Addition; original price $500, $50 cash each, will sell one or more. Phone 2254.

LOT in Port Neches for sale by owner, $475. Call at 327 F. 15th after 5 p. m.

NEDERLAND

BUY a lot in the Doornbos Addition, to the town of Nederland. Best located lots in town for the prices asked. $150 per lot and up, on shell streets, two blocks from interurban station. 10 per cent cash payment, balance $5 to $15 per month. Phone 2771. GILBERT & BOYD. 322 Deutser Bldg.

SUBURBAN

BARGAIN—5-room house Pear

[illegible] PLAN

[illegible] To Fill Shortage Of Texts

[illegible] STATION, Texas [illegible] 7.—S. M. N. Marrs, state superintendent of public instruction, [illegible] to those attending the Cyclone Shade Teachers institute at A. and M. College of Texas this afternoon a plan for purchasing textbooks to fill any shortage that may [illegible] the coming session.

He recommended that districts purchase the needed books and pay for them out of the funds provided by the local maintenance tax, that the original invoices rendered for these purchases be mailed to him and he promised that he would in turn submit them at the next session of the legislature.

WRECKED AUTO WILL WARN SPEED FIENDS

WILDWOOD, N. J., Sept. 7.—Pieces of broken glass, mangled bits of machinery and rubber, fragments of splinters and odds and ends of blood-stained upholstery, the whole a grim mass of debris, will be left by the side of the road near the Pennsylvania railroad crossing at Burleigh as a warning to motorists who think they can distance fast-traveling locomotives.

By order of Dr. James Way, county physician, the twisted and torn remains of the sedan in which five persons met death when they crossed the path of a speeding express train, will be left by the roadside in the hope that future accidents at this point may be averted.

PASTOR GIVES FAMOUS FORTS TO SOCIETY

NEWPORT, R. I., Sept. 7.—The New Port Historical society has come into possession of Butts Hill Fort in Portsmouth, R. I., and Fort Barton, another Revolutionary relic, in Tiverton. The president of the society, the Rev. Roderick Terry, has given the two properties to the society to be held in perpetuity as a memorial to those who fought in the revolution and to be kept open to the public.

Butts Hill Fort was the center of the American forces in the battle of Rhode Island, on August 29. The one hundred and forty-fifth anniversary of this battle will be observed with dedicatory exercises and a sham battle at the fort.

Denison Paving Work Extended

DENISON, Texas, Sept. 7.—Indications are that the paving program now being carried out by the city will be extended through the 500 block on West Chestnut street.

Actual work of paving Chestnut street from Houston avenue to Fannin has begun, and it is thought property owners in the 500 block will swing into line, permitting the city to carry out its original program, halted when injunction suits were threatened. Several property owners who were formerly opposed to paving have had a change of heart and are now asking the city to extend the asphalt paving in front of their property.

With the completion of the new Simpson-Crumpton building at the corner of Main and Fannin, it is expected that other improvements in that section of the city will begin soon.

AFTER 15 YEARS OF FAITHFUL SERVICE

These men are not destroying the steel coal cars shown above because of the threatened hard coal strike. It's a regular thing for a railroad to cut up by the latest approved acetylene torch method, hundreds of old car bodies that have outlived their usefulness. The steel bodies are cut into sections and carried away to junk dealers. New bodies are then placed on the trucks. Photo taken in the Bloomington, Ill., railroad yards.

Gigantic Telescope Cameras To Photo Eclipse of Sun

Astronomers to Work at High Speed During Three Minute Eclipse Totality. Einstein Theory in Balance

LOS ANGELES, Sept. 7.—One of the largest groups of scientific photographs of the total eclipse, which will occur in the extreme tip of Southern California, and in lower California, will be made by scientists from Mount Wilson observatory, near Pasadena.

These scientists have established two camps, one on Point Loma, near San Diego, and the other at Lakeside, on the edge of the shadow.

The Point Loma group will occupy themselves with photographing the sun's corona, and groups of stars whose light passes near the sun. The latter observations will be taken largely for the purpose of testing the Einstein theory. These astronomers will be in charge of Professor F. H. Seares.

The Lakeside group will especially concern itself with spectral phenomena. The photographic spectroscopes will pick out by shades of color the elemental substances that are present in the sun's gasses, determining in what proportions they are mixed, how they differ or are mixed. Each element has a different color in the spectrum.

Length of Eclipse.

On Point Loma the eclipse will be total for 3 minutes. At Ensenda, a sleepy little village on the coast of Lower California where many European scientists have established themselves, the totality will last 3 minutes 34 seconds. At San Clemente Island where a number of motion pictures cameras with photographic lenses will be established, the eclipse will last 3 minutes 30 seconds; at Point Conception, 3 minutes 2 seconds; at San Diego, 2 minutes 43 seconds; at Point Loma, 3 minutes, at Santa Barbara, 5 seconds; at Catalina Island, 2 minutes 18 seconds.

At Mount Wilson the astronomers who will take part in the observations have been thoroughly drilled in the part each is to play for several weeks, and not a second of time will be wasted.

The most important observations are those during the totality but, as a matter of fact, photographs will be shot almost continuously from the time the sun starts to disappear at 11:25 a. m. coast time, until the totality, at 12:54, and from the end of the totality until the sun is again completely out from behind the moon at 2:10 p. m.

Many of the most involved "shots" in connection with work on the spectrum will take place at Mount Wilson. These observations will not involve the totality, as the sun will only be 89 per cent under cover as viewed from Mount Wilson.

Tons of Instruments.

Tons of heavy astronomical instruments have been especially freighted to Point Loma, and are now set up there in preparation for next Monday.

The University of Virginia has also sent a most extensive expedition. This is headed by Professor S. A. Mitchell, one of the best known American astronomers. "I expect to take enough observations to keep me busy for a year," Prof. Mitchell said.

The Virginia group, in conjunction with United States authorities has established itself on Point Loma, near San Diego, like the Mount Wilson group.

Professors Charles Le Morvan and Marc Veillet La Valle, of Paris, have also arrived at Point Loma with several tons of instruments.

An expedition sent by the Spanish Royal Astronomical society has established itself near Ensenada, where the eclipse will be visible the greatest length of time. Several independent expeditions are at work on San Clemente Island 50 miles off shore.

The entire facilities of the Scripps Biological institute at La Jolla, 16 miles from San Diego, have been placed at the disposal of the scientists. The Carnegie institute scientists are working from Mount Wilson.

Scientists Camping Out.

Scientists from Lick observatory on Mount Hamilton, 50 miles from San Francisco, will take their "shots" in Lower California, near Ensenda on La Grulla Ranche most of the scientists at Ensenda are camping out, as the little village, cut off from practically all communications with the outside world, except by sea and one auto road, and having no telephones or telegraph, affords no habitable accommodations for any number of people.

The Lick expedition, considered one of the finest in the world, is the same which went to Wallal Beach, Australia, last year, and at that lonely spot took observations under the direction of Dr. W. W. Campbell, now head of the University of California, which confirmed the Einstein theory, in Dr. Campbell's opinion.

The Yerkes observatory expedition, under Director E. B. Frost, is established at Catalina Island, as is a group from Washburn observatory of Carleton college. William Wrigley, Jr., who owns Catalina Island, as well as a baseball club, has made elaborate arrangements for the distinguished visitors.

The Lowell observatory, at Flagstaff, Ariz., has sent its expedition to Ensenada, while the University of Arizona expedition is located at Hermosillo, Mexico. Several German expeditions are in the interior of Mexico.

The Leander-McCormick observatory will take observatoons from Point Loma. The Clark-Baumgardt expedition from Clark observatory, Los Angeles, will "shoot" from San Clemente. The Students observatory of University of California, Berkeley, will work at Ensenda, studying the polarization of light. The Washburn observatory of the University of Wisconsin will measure the brightness of the corona with a photo-electric cell from a Catalina Island station.

WINTERS ASSURED NEW ICE FACTORY

WINTERS, Texas, Sept. 7.—Winters is assured an ice plant by O. D. Dillingham, owner of cold storage plants at Ranger, Breckenridge and other oil field towns. Dillingham formerly resided here. The plant, he said, would be built this fall in time to begin operation for next spring and summer.

PASTOR FOUND TIED TO RAILS

Was Recently Accused of Burning Church

WALDRON, Ind., Sept. 7.—The Rev. U. L. Johnson, Baptist minister, here was found bound and tied to the rails of an interurban track today.

Johnson said he was seized by a mob and tied to the track. When found by a train crew he had wriggled from the rails but was still helpless.

He was recently charged with arson in connection with the burning of his church.

FINDS WIFE'S LOVE NOTES IN BASKET

SOUTH BEND, Ind., Sept. 1.—Impassioned letters, found in his wife's sewing basket, are cited by Charles Oberline, wealthy contractor of this city, in a cross bill of divorce filed today against Emma Oberline.

He names as correspondent a fruit peddler, Jesse Wagner of Elkhart. He says Wagner deserted his wife to be near Mrs. Oberline.

The letters, alleged to have been written by Wagner, bear among other salutations, "Little Sweetie," "My Dearest Sweetest," "Baby Doll," "Sweetest Love" and "Baby Girl."

Wagner's sister, Mrs. Mae Gross, in an affidavit, stated that she had seen Wagner wearing Mr. Oberline's clothes. Mrs. Oberline used to take Wagner out in her automobile and they would stage petting parties, another affidavit alleged.

S. A. & A. P. FREIGHT RECORD IS BROKKEN

YOAKUM, Texas, Sept. 7.—Twelve hundred cars of freight were moved in one day over the S. A. & A. P. lines which cover only 500 miles. Local officials of the road made a statement that this was the largest number of cars of freight ever handled in one day by the road.

ANCHOR DENTURE PLATE -NO- ROOF

Plates ..... $7.50 up
Crowns ..... $5 and $6
Bridgework ..... $5 and $6

DRS. BLAKE AND SHEFFIELD
DENTAL SPECIALISTS
539 1-2 Procter St.
Phone 2482

EVERY ACT A HEADLINER IN FACT—
EVERY ATTRACTION A REAL SATISFACTION

Port Arthur Shrine Club

PRESENTS THE

Bob Morton Circus Co.

STARTS TUESDAY NIGHT, SEPTEMBER 11

FIVE NIGHTS OF SUPREME TENTED EXHIBITIONS

The brightest stars of the arenic firmament, grouped together by Bob Morton under one mammoth canvas coliseum, for your approval, and exhibited under Shrine management for one nominal admission price, with fifteen famous fellows from funland free. In all the world, no show like this. Go every night! Nothing you have ever seen before.

Admission to Ground, 10c Gates Open 6:30 P. M.

BALL GROUNDS

Gates to main exhibition open at 8 o'clock; Starts 8:30 sharp

REMEMBER! NO HOME TALENT, NO MOVING PICTURES—ALL CIRCUS!

A STAR AUTO A NIGHT, IS GIVEN OUTRIGHT!

Haber's INC.

PRESENTING THE HATS OF UNCHALLENGED SMARTNESS

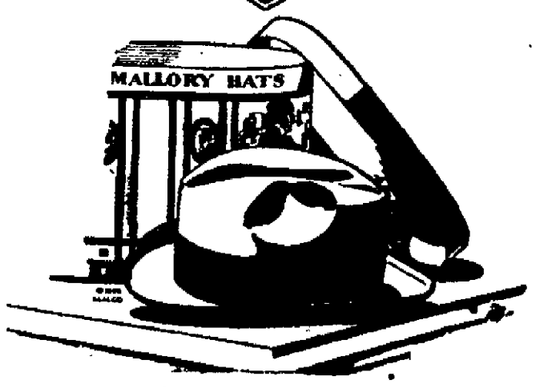

Extra Quality $5 Super Quality $6

JUST OUT OF THE BOX

OUR Felts as fresh as your morning roll from the oven. Here, Beauty and Individuality sets every style apart from the rank-and-file of standardized, commonized shapes.

¶ We specialize in Hats for *Young Men* who demand a dash of differentness, whether it be an extra taper to the crown, an extra caper to the brim or a racy ribbon that is away from the same old, tame old thing. Prices no higher than for qualities decidedly lower.

A Complete Array Of Correct Autumn Styles In

MALLORY HATS

ENTER AUTUMN

WITH a flourish of many delightful new costumes a new season takes the stage. The 1880 period in costume with a dash of Indo-Chinese influence give the mode its background and into this setting such details as sleevelessness, bustles, circular flares, lingerie touches and handsome embroideries fit perfectly.

Straight and Smart
Fall Wraps

THE exception to the rule that straightness spells smartness for Fall Wraps is the circular flare which may show itself in a flounce, in rippling tiers that go just across the front or in a side godet.

$29.50 to $125

The New Diagonal Line in
Smart Frocks

IT extends from the right shoulder to the left hip where frequently a circular flounce is caught up with a decorative cabochon. Exquisite brocades and fancy velvets make elaborate trimming unnecessary although touches of moire are very effective.

$19.50 to $90

Peplums Distinguish
New Suits

FREQUENTLY the peplum ripples becomingly about the hips and is beautifully braided or embroidered. Other Suit jackets are slim with a side fastening and fully knee length. Deep rich browns and grays with a silvery cast predominate.

$29.50 to $85

Now Showing New Colors In
Fall Hosiery

LEST in th eenthusiasm of choosing larger things such a costume nicety as Hosiery in harmonizing colors should be forgotten, here's a reminder that our assortments are very large and include the newest designs both in clocked effects and the very smart sheer weaves.

98c to $3.95

Extra Specials Offered for Saturday

20c Bleach Muslin, 8 Yds
$1.00
Fairyland Bleach Muslin, free from starch, extra special for Saturday morning, from 9 to 11. Limit 8 yards.

81x90 Pepperell Sheets
$1.39
Saturday morning special in 81x90 Pepperell Bed Sheets, a big value at this price, on sale from 8 to 10 a. m. Limit 3.

9-4 Sheeting
49c
Tomahawk bleach sheeting, special for Saturday morning. Limit 10 yards.

$2.00 Huck Towels
$1.39
A big special in good heavy Huck towels, regular size for every day use, in plain white only. Limit one dozen to a customer.

39c Pillow Cases
27c
Arlington pillow cases, in regular 42x36 size, well made, free from starch; Saturday morning only.

$2.00 Corsets
$1.49
Thomson's glove fitting corsets in a very popular style; Saturday only.

65c Knit Unions
59c
Extra special in Ladies' Knit Unions, in all sizes from 36 to 44 while they last only; limit 3.

75c Knit Unions
59c
Ladies' shell knee, bodice top knit unions and umbrella knee tape top, a big special for Saturday only.

45c Brassieres
29c
Extra special in Thomson's brassieres in several good styles, comes in most all sizes.

$2.00 Bed Spreads
$1.29
Double bed Crochet Bed Spread, a big special for Saturday morning.

75c Ratine
39c
36 in. imported ratine in most all colors, Saturday special.

Art Tissues
39c
Silk stripe art tissues in checks and plaids, special.

French Gingham
49c
Imported French gingham in many pretty patterns.

35c Utility Gingham
27c
32 in. dress gingham in bright new colors for Saturday only.

29c Norwood Gingham
22c
Ideal for school and house dresses for spring and summer wear.

17c Gingham and Percale
10c
Check dress ginghams and Lion percale in many new patterns.

25c Fairy Percale
19c
Guaranteed fast colored dress percale in dots, stripes and figures.

Deutser's

NewspaperARCHIVE®
NewspaperARCHIVE®

...OUT ...P MILLS

...Expected to Go Out in ...Lumber States

...LAND, Sept. 7.—Quitting ...work in response to a general call ...out by airplane couriers, I. W. W. members throughout the northwest ...were reported trekking towards Portland today.

Nearly 2000 gathered here last night, organization headquarters said, coming from lumber and mill camps ...around the city. Others are said to be on the way and by the time the walkout is completed, at least five thousand will have mobilized here, I. W. W. leaders declared.

At least 75 per cent of the lumber industry throughout Oregon and Washington was reported in the grip of the strike.

B. Kelso, member of the general executive board of the I. W. W., arrived here to take charge of the strike.

Employment agencies were called upon by the I. W. W. to refuse to send men to the mills and lumber camps to take the places of strikers. Two agencies have closed their doors while others are picketed.

The walkout was called as a protest against the continued retention of political prisoners. It is planned to extend the tieup into California and other western states, I. W. W. officials announced.

KEROSENE ON SHOES, BELIEF

(Continued from Page 1)

ing the house in a line between him and the officers the negro was able to flee comparatively safe from gunfire.

Immediately after his escape was discovered, the hound was requested from police headquarters and rushed to the scene.

Chase Abandoned.

Taking the trail from the chair in which the negro had been sitting, the dog bayed and followed the trail deep into the palmetto undergrowth in the fetid swamps. Conditions were ideal for trailing the fugitive and the dog was leading the officers at a fast pace until the negro presumably used a lotion of some sort to throw the dog off the trail.

From 4 o'clock in the afternoon until darkness was making travelling extremely dangerous to anyone not acquainted with the bogs, the officers followed the hound, back and forth over the trail of the negro in hopes of being able to pick it up again where it had been dropped, but they were unsuccessful.

As darkness settled over the lowlands the chase was temporarily abandoned and the little posse dragged back to the rancho, crusted to the knees with the spongy muck of the swamps.

Whether the negro profited by running remains to be seen. In escaping from the officers and taking refuge in the bogs from the officers, he is running a slim chance of breaking through to the roadway. Unless he is intimately acquainted with the swamplands and its ramifications, its logs, bywaves and spongy death traps, there is little chance of his escaping from there alive, it is believed.

There is a possibility that the fear-crazed negro attempted to spend the night in his refuge last night and may have gone off the higher ground and been bogged down. Had it been less cloudy when he took refuge there he would have scarcely prepared to spend the night in the swamps for the ground is littered in the vicinity of his escape with bones of animals, bleached white by the rains and chemical action of the elements.

Negro Slew Boy.

The negro wanted is said to have murdered a five year old boy some 12 years ago in Opelousas, La., for which he did time.

The motive of jealousy, first advanced as one of the theories of the crime, has apparently fallen through as officers probing the case have centered their attention on rounding up negro suspects.

Three persons, one man and two women, were closeted with Sheriff Tom Garner for quite a while yesterday, but the information gleaned as the result of the interview was not disclosed. It has been understood that the three closeted with the sheriff were in the vicinity on the night of the crime, but are not considered in the light of having been implicated with the killing. Increased activity on the part of the officers was manifest after the session.

Doctors in their post-mortem examinations on the two bodies were not agreed on the causes of the deaths of the pair of lovers. Wounds, at first believed to have been caused by bullets, are now being considered as marks and holes made by a blunt, crescent shaped heavy instrument. As much of an examination as possible owing to the decomposed bodies, failed to locate the position of a bullet, supposed to have entered Rial's head from the left side. It is agreed, however, that Miss Carl's death was caused by the lone crushing blows of a bludgeon of some sort.

Wagon Death Car?

Tracks of a light tired wagon or buggy drawn by a single mule are to be found in the vicinity of both the places where the car and bodies were found. It is believed the vehicle was used as the means of taking the bodies from where they were slain to the place they were found.

Bertillion Expert Bobbie Ellis, in charge of the police investigation of the case while Chief Tevis is recovering from an attack of sickness, has thrown every available man onto the case checking up odds and ends of tips received which might lead to the unravelling of the mystery.

The theory advanced concerning the similarity of attack in this case and that of the murder of Dr. Penman has been put aside, despite the striking parallels.

Much stress is placed upon the finding of a bundle of clothing near Rial's deserted car, which had been stolen from a car parked in front of the Baptist church down town. Authorities are working now on the supposition that the murderer or murderers stole the bundle of clothing and was on the way home with it when he came upon the betrothed pair on the lonely road. Efforts are being made to check up on persons seen in the vicinity of the crime carrying a bundle answering the description of the one found near the scene of the attack.

While law enforcement officers are threading the adjacent territory for the perpetrators of the crime the slain young man occupies a hero's grave in the Magnolia cemetery where interment was made. Police are convinced that the youth gave his life in protection of the girl who was to become his wife when he fought with the sole weapon at his command—his pocket knife—found beside the car in which the two lovers were last seen alive.

JAP ARTISTS AT VESPER CONCERT

(Continued from Page One.)

can composers have woven compositions, the Italian composer, Puccini, writing one of the best known modern operas, "Madame Butterfly," with a Japanese setting and using Japanese themes and structures in the musical score. In this opera, the soprano aria, "One Fine Day," is perhaps the best known. Mrs. Rupert Theobalt, soprano, will sing this aria Sunday afternoon on the vesper musical program.

Japanese Athmosphere

The Japanese atmosphere also is felt in a song written by Henri Loge, "Across the Still Lagoon," which Mrs. Gladys Button and Miss Frances Cannon will sing on the musical program. Japan furnished the inspiration for "A Japanese Sunset," an orchestral selection by an American composer, Deppen, which will be played Sunday afternoon by Mrs. Neal D. Rader, violinist; Frank Kerns, 'cellist, and E. H. McGuire, organist. The organ prelude on the musicale program will be an American song, "Poor Butterfly."

Japanese costumes will be worn by the women who are contributing vocal numbers to the musical program, and the six or eight girl members of the Port Arthur Junior Red Cross, who will take up a free will offering to be turned over to the local Red Cross chapter to be forwarded to the Japanese disaster relief fund, also will wear the Japanese costumes. Floral and other decorations for the church will carry out the Japanese ideas. These decorations will be furnished by the Martin Art Store and Gift Shop.

THIEF RETURNS STOLEN PAINTING

Conscience - Stricken Man Hints at Suicide

SAN FRANCISCO, Sept. 7.—Guido Reni's famous painting, "The Entombment of Christ," stolen on August 25 from the Crocker Art Gallery in Sacramento, Calif., has been returned.

The painting was sent through the mail to a local newspaper, with a note saying:

"God has forgiven me. You will find my body in Stowe Lake."

The panel was broken across the middle in coming through the mails, but the painting itself is undamaged. The break can easily be replaced. The lake referred to in the note was dragged without result. The famous painting is more than 300 years old and is said to be worth $100,000.

LEGION HONORS SINGER DISLIKED IN GERMANY

COLORADO SPRINGS, Col., Sept. 7.—Mme. Ernestine Schumann-Heink Thursday night was made an honorary member of Colorado Springs post No. 5 of the American Legion and presented with a silver loving cup at a banquet in her honor.

The gathering rose in silence as Mme. Schumann-Heink responded to the gift.

"Boys," she said, "I will serve you all from the bottom of my heart until the end comes. What can I say can I say more? My country, Germany, she is angry at me; I do not care. It is America that I have learned to love."

TWO DEAD, 2 SHOT IN SALOON BATTLE

MADISON, Ill., Sept. 6.—Two men were fatally wounded and two others shot in a general gun fight at a bar in a drinking parlor here. One of the dead men was found on a lonely street in Venice, Ill., an adjacent town. He has not been identified. Tony Zelkess, identified as the other dead man, died in a hospital at Granite City.

The cause of the fight was undetermined.

30-HOUR HUNT LANDS SUSPECT IN KILLING

NEWARK, Sept. 7.—A 30-hour hunt by state police was rewarded with the capture of Diago Marbone, a fugitive wanted for the murder in Lambertville, near here, Sunday night of Tony Natali.

A quarrel over a game of cards at the home of a mutual friend ended in Marbone's drawing a revolver and firing five shots into Natali's body, according to the police.

Marbone fled into the woods nearby, but was routed out by the troopers under Sergeant William J. Ryan, sent from Somerville. Four others who saw the shooting were rounded up as material witnesses.

Car Out of Control, Kills One When Hornet Bites

WEATHERFORD, Texas, Sept. 7. A hornet was the indirect cause of the death of one person and the injury of two others near here. M. V. O'Donnell, 40, oil operator, died from injuries received when his car plunged down an embankment and his two small children were cut and bruised.

O'Donnell lost control of the car when he tried to kill a hornet which flew in the automobile and stung his daughter.

TIRES OF HUBBY WEDS ANOTHER

Wanted Petting Says Spouse Too Busy Making Kale

CHICAGO, Sept. 7.—"I am only 19 and still like to be petted."

Mrs. Emma Smith Downing today gave this explanation for leaving her husband, Robert Downing, who makes $200 a week, and marrying Samuel Zimmer, a plumber, without obtaining a divorce.

Zimmer and Mrs. Downing were arrested on a complaint of Downing.

"My husband was making good money but he didn't kiss me the way he used to," she told police. "I want love and adventure and I found it and Zimmer in Lincoln park."

MISS DALLAS TO GO TO DENTISTS' MEET

DALLAS, Sept. 7.—Sam Fowlkes, convention manager of the chamber of commerce, has announced that "Miss Dallas," otherwise Miss Ruth Brand, who had recently been chosen as the most beautiful girl in Dallas, would attend the Dental association convention in Cleveland, Ohio, and head the Texas delegation in its efforts to obtain the 1924 convention for Dallas.

Miss Dallas will stop off en route from Atlantic City, where she will enter the lists of the most beautiful girls in the country. She will be dressed as a cowgirl, mounted upon a broncho and lead the Texas marchers in Cleveland.

Voliva thinks the earth is flat. He says the sun doesn't rise. He should get up earlier.

SABINE SQUALL WRECKS CRAFT

'North Aletha' and 'Roy' Go On Rocks

Sudden squalls around the east jetties near Sabine late yesterday afternoon placed two small vessels on the rocks, wrecking one completely and disabling the other. Passengers aboard both escaped injury according to information brought here this morning.

The gasoline launch North Aletha, owned by a Mr. Russell of Port Arthur, was wrecked on the rocks and sank during the storm. The launch Ray, used by members of the Tarponia club in conveying them from Sabine to the Tarponia, suffered a crippled propellor shaft, but was not placed in any extreme danger, according to assertions made this morning by Charles Stevenson.

The Ray was laid up alongside rocks of the west jetties until the pilot boat, Florida, could arrive.

Passengers on both vessels were carried aboard the pilot boat, and conducted to places of safety.

The squall is said to have spent its force within a short while.

TEXAN HELD IN WEST ACCUSED OF SHORTAGE

LOS ANGELES, Sept. 7.—Frank McDowell, Texas oil operator, was to deposit $15,000 bond with federal authorities here today following issuance of a warrant charging him with embezzlement of $60,000 from the Graham National bank of Young county, Texas, in 1921.

LARGE BROWN BEAR, CUB, CAUSE SCARE

LAWRENCE, Mass., Sept. 7.—Residents of the section adjacent to Welch's pond are perturbed over reports that a large brown bear and its cub have been seen near the pond.

Bruin and its off-spring were first seen by a woman autoist, who on first sight mistook the animals for "large dogs." Second glance convinced the woman that she had better not loiter long in the section.

The bears were again seen by a group of small boys, who also neglected to stop and investigate, but made swift tracks for home.

MERCY FLEET PLOWS PACIFIC

Supplies for Quake Victims Leave Frisco

SAN FRANCISCO, Sept. 7.—The President Taft, flagship of the Pacific coast mercy fleet, carrying supplies for suffering Japanese and the eighth vessel to leave for the Orient since the call for help went forth, is plowing westward today, the Red Cross flag rippling from her masthead.

The President Taft, first vessel to leave with Red Cross supplies, got away at 12:30 a. m. today. Scheduled to sail at noon yesterday, orders from Washington delayed her until 600 tons of general cargo could be removed from her hold and rice and medical supplies substituted.

She carried more than 200 tons of mail, much of it letters and parcels from Americans and Japanese with relatives in the devastated area.

The next vessel to sail from San Francisco will be the army transport Somme. Her departure with 3,600 tons of medical supplies, tentage and rice is expected today.

The navy supply ship Arctic is nearly loaded with foodstuffs and probably will sail Sunday.

Women are so touchy. Detroit one asks divorce just because he split a plank over her head.

It seems only natural that the throne is slipping in Greece.

Seven Ohioans held a picnic up in a balloon, which is one way to keep things out of the lunch.

MARKETS

NEW YORK, Sept. 7.—Today's stock market was a stupid affair. But it brought out clearly that no foundation of any consequence could be induced at current levels, strengthening the message the tape has been conveying for several weeks that if the professionals wish to stir up activity, it will have to be on the side of advancing prices.

Some bearish activities in the morning hours sought to capitalize the unfavorable character of the weekly federal reserve statement and the persistence of gloom in the foreign dispatches.

But the general list refused to become agitated. As on all similar occasions since early August, heaviness speedily turned to dullness. It was only when the rails were bid up in the afternoon that any animation was shown. This demonstration was followed by some degree of buoyancy among the automobile shares, based on the brisk fall trade which the production figures for August promise. Having an automobile flavor through its extensive general motors holdings, Du Pont was another strong spot. But the main body of stocks stayed pretty well in a rut throughout the day.

The market closed irregular.

Closing prices:

U. S. Steel 97½, off ¼.
Gulf States Steel 87½, off ½.
Bethlehem Steel "B" 53½, off ½.
Baldwin 124, off ½.
Pan-American 58½, off ½.
Studebaker 165½, off ½.
General Motors 15½, up ½.
American Can 38½, off ½.
Davidson Chemical 17, off ½.
Du Pont 128½, up 12.
Tobacco Products "A" 83½, off ½.
Continental Can 57½, up ½.
Cuba Cane pfd. 45½, up 2.
Anaconda 40½, off ½.
Atchison 97½, up ½.
Southern Pacific 88½, up 2.
New York Central 100½, up ½.
Southern Railway 34½, up 1½.
Great Northern pfd. 78½, up ½.
Baltimore and Ohio 50½, up ½.
Texas Company 41½, unchanged.

FOREIGN EXCHANGE

NEW YORK, Sept. 7.—Foreign exchange market closed higher.

Sterling, demand $4.52, up 11; francs .0553, up .0002; lire .0421, up .00053; Belgian francs .0556, up .0002; marks 40,000,000 to the dollar.

NEW YORK LIBERTY BONDS

U. S. Liberty, 3½s 100.00
U. S. Liberty, 1st 4¼s 98.26
U. S. Liberty, 2nd 4¼s 98.10
U. S. Liberty, 3rd 4¼s 98.22
U. S. Liberty, 4th 4¼s 98.30
Victory, 3¾s 99.24

CHICAGO PRODUCE

BUTTER—.3063. Creamery, extras 44¾, creamery, standards 44, firsts 39¾@40, seconds 37½@38¾.

EGGS—12,234. Ordinaries 26@27, firsts 34½@36.

DRESSED POULTRY—Turkeys 23, ducks 24, geese 20, broilers 42, springs 23; turkeys 26; roosters 14.

POTATOES—267 cars.

NEW ORLEANS COTTON

NEW ORLEANS, Sept. 7.—The cotton market closed very steady.

	Open.	High.	Low.	Close.
Oct.	25.50	26.02	25.47	[illegible]
Dec.	25.48	26.09	25.47	25.87
Jan.	25.42	26.05	[illegible]	[illegible]
Mar.	25.55	26.08	25.51	25.78

Spots 26.00, up 30.

NEW YORK COTTON

	Open.	High.	Low.	Close.
Oct.	26.00	26.[illegible]	26.00	26.[illegible]
Dec.	26.10	26.60	26.05	26.37
Jan.	25.90	26.32	25.73	26.[illegible]
Mar.	25.95	26.40	25.89	26.12

Spots 27.50, up 45.

Free to Asthma and Hay Fever Sufferers

Free Trial Method That Anyone Can Use Without Discomfort or Loss of Time

We have a method for the control of Asthma, and we want you to try it at our expense. No matter whether your case is of long standing or recent development, whether it is present as Chronic Asthma or Hay Fever, you should send for a free Trial of our method. No matter in what climate you live, no matter what your age or occupation, if you are troubled with Asthma or Hay Fever, our method should relieve you promptly.

We especially want to send it to those apparently hopeless cases, where all forms of inhalers, douches, potions preparations, fumes, "patent smokes," etc., have failed. We want to show everyone at our expense, that our method is designed to end all difficult breathing, all wheezing and all those terrible paroxysms.

This free offer is too important to neglect a single day. Write now and begin the method at once. Send no money. Simply mail coupon below. Do it Today—you even do not pay postage.

FREE TRIAL COUPON

FRONTIER ASTHMA CO.,
Room 267-Y, Niagara and Hudson Sts., Buffalo, N. Y.
Send free trial of your method to:
.....
.....
.....

Big Bargains In China For a Few Days Only

$1.50 set of cups and saucers, English china 98c
$1.50 set of 7-inch plates, English china 98c

Bowls

25c 6-inch Round Bowl 18c
30c 7-inch Round Bowl 22c
40c 8-inch Round Bowl 32c
25c 6-inch Oblong Bowl 18c

Platters

60c 12-inch, plain white platter 52c
40c 10-inch platter 32c
25c 8-inch platter 18c

THE STORE AHEAD

VAUGHAN-PACE Hardware & Furniture Co.

The Kansas City Southern Dollar- Where It Comes From and Where It Goes

Every dollar received from the patrons of our railroad is for service performed, and it is thought that in some simple manner we could express the disposition of this dollar so that it might be known to all our good friends how we spend the same. The following statement gives this information for the years 1922 and 1921:

Where the Dollar Came From:

	1922	1921
	Cents	
Transportation of freight (1922—5,465,179 tons, average distance per ton 275.88 miles; average revenue per ton per mile 1.084 cents. This compares with 1.138 cents average revenue per ton per mile received in 1921 ...	78.72	79.78
Transportation of passengers (1922—1,248,468 passengers; average distance per passenger 50.65 miles; average revenue per passenger per mile 3.482 cents. This compares with 3.472 cents average revenue per passenger per mile in 1921)	10.61	11.13
Transportation of mail	1.05	1.27
Transportation of express	2.13	1.37
Sources related to freight service, such as demurrage and storage, and special service	.35	.51
Switching Service	3.64	3.83
Sources related to passenger service, such as operation of parlor cars, excess baggage, etc.	.11	.12
Station and train privileges and miscellaneous	.20	.17
Rents of equipment, road, buildings and other property, joint facilities and miscellaneous income	2.73	1.42
Income from corporate investments	.46	.40
	100.00	100.00

Where the Dollar Went:

Maintenance of tracks, roadbed, buildings, bridges, and other structures	12.26	13.53
Maintenance of locomotives, freight and passenger cars and other equipment	18.26	16.21
Train, station and switching operations, and other transportation service	22.01	21.60
Traffic agencies, compilation and issuance of tariffs and miscellaneous traffic expenses	2.42	2.34
Fuel	10.07	10.54
Salaries of clerks and other general office employes	2.15	2.30
Legal expenses	.57	.52
Pension department expenses	.05	.04
Salaries of general officers	.89	.80
Valuation expenses	.10	.25
Miscellaneous general expenses	.59	.55
Depreciation and retirement of equipment	1.39	1.23
Loss, damage and casualties	1.91	2.03
Rent of equipment, leased lines, joint facilities and miscellaneous rents	3.87	3.38
Interest on bonds and other interest charges	9.37	8.66
Dividends on preferred stock	4.05	3.78
Taxes	6.44	5.08
Balance available for enlarging and improving the property	3.60	7.16
	100.00	100.00

J. A. EDSON,
President.

Men's Fall Suits

Are Here in Complete Selections
The Values Are Great

Schloss Bros.

Come in and See The Fine Values Here at

$27.50
$31.50
$36.00

Every stylish pattern, shade and model for men and young men included. You need not pay high prices for Fall suits when fine Schloss Bros. suits are priced so moderately at The Model Store.

"No Name" Hats

Hats of equal quality and style usually sell at $2 more than we're asking. Blacks, browns, tans, etc., silk lined. All sizes.

$4.95

Stetson Hats $7.00

Fall Caps

Wide assortment of nifty patterns here in men's adjustable caps, $1.75, $2, $2.50. Caps for boys, too, of every age, in all desirable, high class patterns and materials, at 95c.

Boys' Dept.

Boys' School SUITS

Workmanship, fit and materials are of the highest type and the values are worthwhile. All suits have 2 pair knickers—plenty of patterns in fancies, solids and mixtures. Special at

$8, $9, $10, $11

Boys' Rain COATS

Guaranteed waterproof raincoats for boys 6 to 16 years. Shown in black and dark red, priced with cap to match $5.

Young Men's High School Suits $19.45

All wool suits for high school youths and young fellows who will attend college. Possessive of plenty of dash and pep and serviceable, too. All special at $19.45

The Model Store
339 Proctor Street

NEWSPAPERARCHIVE®
NEWSPAPERARCHIVE®

MAGNA CHARTA NEAR FOR TURKS

Electors to Fall Into Single Classification

ANGORA, Turkey, Sept. 7.—Rapidly gathering national assemblymen are faced with the stupendous task of revamping the Turkish constitution.

Immediately necessary reforms will be dealt with as carefully as the necessity for despatch will allow.

The first move will be to fix the life of the assembly at four years. The president of the assembly, however, will hold office for six years.

Thus, the possible defeat of all sitting members at a general election would not deprive the assembly of a presiding officer in touch with current business and pending legislation.

Electors will fall into a single classification as soon as the clause dividing them into two degrees can be amended. This will simplify electors and possibly put voting on a fairer basis.

Members of the former imperial family will be debarred from sitting in the assembly, or from holding either civil or military office, according to a widely favored amendment to be introduced.

Cabinet Formation

Another amendment will authorize the premier to present a list of possible cabinet members to the assembly for its confirmation. The cabinet, then, will be selected from among a number of members of the assembly selected and listed by the premier. Heretofore the premier has had no voice in the selection of his cabinet, other than his single vote as a deputy.

It is also planned to make the cabinet, as a unit, responsible to the assembly for the acts of any of its members. The first usage followed the French custom of individual responsibility.

A supreme court of eighteen deputies, functioning somewhat as a high court of appeals, is to be authorized. This latter change will round out the logical sequence of law in new Turkey.

By far the most important of the changes are those dealing with the selection of cabinet responsibility and the inauguration of a supreme court.

STAGE-STRUCK GIRL SOUBRETTE FOR DAY

CHICAGO, Sept. 7 — Margaret, just 16 had been longing for an opportunity to "go on the stage." She "just craved" the footlights, she told her friends, but her mother objected.

Margaret's mother went down town Tuesday and Margaret saw an advertisement headed "Soubrette Wanted." Margaret hurried to see the author of the advertisement.

When Margaret's mother returned and found her absent, she had an idea what had happened and called the police. Sergeant Sheehan and squad, who took up the search, found Margaret "doing a heavy role" in a "medicine show" at Beech Grove. They took her home.

OLD SPANISH TRAIL LINK IS COMPLETED

KERRVILLE, Texas, Sept. 7.—The chambers of commerce of Kerrville and Junction celebrated the completion of 60 miles of road connecting the two cities and incidentally a part of the old Spanish trail leading from San Antonio to the coast.

Four thousand people were congregated at Rembold ranch on the O. S. T. near Junction.

Representative men from both towns delivered addresses. The function was arranged along the lines of an old time basket picnic, automobiles replacing the horse drawn vehicles.

Rain during the forenoon cut down the attendance and incidentally put the road to a severe test. However, the road withstood the test, draining and drying quickly.

ELECTRA BUSINESS IS SOLD DURING WEEK

ELECTRA, Texas, Sept. 7.—E. N. Beardon and D. D. Flaniken have bought the Electra Tea and Coffee company from W. H. McCanne, who is retiring because of ill health. Mr. McCanne went from here to Fort Worth and will spend some time there with his daughter. The new owners have lived in Electra during the last three years.

Yes, we have Robinhood today at Peoples theatre.—adv.

NEW SURE WAY TO END BILIOUSNESS

Torpid Liver Pills Body With Poisons—Peptonated Calomel Guaranteed to Relieve Between Sundown and Sunup—No Nausea.

Calomel is the only medicine that will actually reach the liver, but ordinary calomel is so drastic that many have deprived themselves of its fine effects because of its harshness. This objection has been overcome in Peptonated Calomel. Many who formerly could not take calomel are finding a most acceptable remedy in Peptonated Calomel because it is English Calomel (which doctors recognize as the standard of purity), treated with pepsin and other soothing ingredients that not only stimulate the liver to normal action, but sweeten the stomach and aid digestion. Many report that the use of Peptonated Calomel unclogs their systems of poisonous waste, brings back appetite, causes dullness to disappear and makes them "feel like new!"

Hart Drug Company and all reliable druggists recommend and guarantee Peptonated Calomel to bring relief between sundown and sunup or your money refunded. Try it—no grumbling you'll feel better tomorrow. (Adv.)

GERMANY'S FIRST WOMAN GLIDER

Carola Drehman is the first woman in Germany to take up gliding since the experiments in motorless flying have started. Here she is starting on a flight in the Rhone Mountains.

MAN TRIES SUICIDE AFTER BURNING SCHOOL

SACRAMENTO, Sept. 7.—Fearing conviction of murder as a result of his confession that he set fire to the Japanese Buddhist school here, in which ten Japanese children lost their lives, F. Padilla, Mexican pyromaniac, made an unsuccessful attempt to hang himself in his cell at the city jail here today.

When the rope proved too flimsy to strangle him, but was frustrated by the police officers.

Padilla's wholesale campaign of fire destruction is believed to have caused damage estimated at $5,000,000. He admitted he deserted from the army and is wanted on several other charges in various parts of the country.

COHN PAYS $2.250 TO WEAR FUR COAT

NEW YORK, Sept. 7.—It cost J. C. Cohn, reputed to be a wealthy real estate operator of San Francisco, $2250 to wear his fur coat this winter. He was assessed that sum by customs officials because he failed to declare the coat when he arrived on the Homeric.

Mr. Cohn returned from Europe with his wife and two sons. Customs officials say his sister met them at the pier and tried to take the coat away without paying duty. She was seen by an inspectress and compelled to give up the coat.

Yes, we have Robinhood today at Peoples theatre.—adv.

Alabama Mayor Says Tanlac Restored His Health

Judge G. W. Thomason, Mayor of Tarrant City, Alabama, widely known and highly esteemed pioneer citizen, recently gave his unqualified endorsement to the Tanlac treatment.

"Chronic indigestion brought me to the verge of a general breakdown three years ago," said Judge Thomason, "and nothing seemed to afford much relief. I was eating scarcely enough to keep going on, and food stayed in my stomach like a rock, causing pain and extreme nervousness. Sleep was often impossible, and I gradually weakened so I could hardly attend to my office duties.

"The first bottle of Tanlac improved my appetite and digestion wonderfully, my nervousness disappeared and I rested better at night. Each successive bottle gave added impetus to my returning strength, and I felt ten years younger when I finished the sixth bottle a short time later. Tanlac gave me new zest in life that still remains with me."

Tanlac is for sale by all good druggists. Accept no substitute. Over 37 million bottles sold.

Tanlac Vegetable Pills are Nature's own remedy for constipation. For sale everywhere.—adv.

ODESSA, Texas, Sept. 7.—The foundation for a new garage on Grant avenue is being laid by a crew of workmen. The building will be 50x100 feet and will be modern and up to date.

England Faces Menace of Two Million Idle Men

To Feed Workless Already Has Cost Empire Billion And Half—Workless Generation Growing Up

By LYLE WILSON.

LONDON, Sept. 7.—For the fourth time since the end of the war England faces a "black Winter of unemployment."

At Christmas time, 1920, there were just over half a million workless listed on the unemployment exchanges in the British Isles.

One year later the number had increased to 1,706,000.

Last year a decrease of about 400,000 served only to aggravate the plight of the luckless thousands still out of work.

The "army of the unemployed" is pitifully slow to demobilize.

This year the problem is no nearer solution. These idle thousands are supported by the dole, a post-war and temporarily intended expedient whereby those who do work support those who do not.

The various possibilities of such subsidized, though unavoidable, loafing is becoming apparent to Britain's leaders.

"It is better," declares J. R. Clynes, a Labor member of Parliament, and admittedly a sane and capable economist, "to pay in wages one pound sterling a week for productive, serviceable employment than to give away ten or fifteen shillings for absolute idleness."

Estimates 2,000,000 Idle.

Clynes estimates the peak of the coming winter's unemployment will find two million men out of work. With their dependents, that means that close to ten million persons will be directly affected by the scarcity of work.

It will cost the government $250,000,000, according to Clynes, to prevent starvation among the workless during the winter.

Already more than one billion and a half dollars have been dumped into the insatiable maw of unemployment. The state has paid much of it. Some has been furnished by municipal authorities. A tremendous sum has been paid directly by employed workers in the form of unemployment insurance allotments.

The immediate source is of small moment. In the end the money comes from the scanty post-war productive surplus of the country. It is money which otherwise might have gone to add new curtains to a miner's home, or buy tires for the manager's automobile, or, perhaps, finance a millionaire's trip around the world.

The temper of the workless, when for the fourth winter they find themselves literally out in the cold, will be bitter. In 1920, 1921 and 1922 they felt themselves sorely deserted and resented it. They were angry and did not conceal it.

For women, during those winters, to appear with expensive furs was to invite loud and unpleasant remarks from the workless who swarmed the streets. Profiteer-looking persons were served in the same way.

Youth Is Idle.

During the four years of unemployment has grown up a problem that even work for all may not solve.

Eight hundred thousand youths who became of working age in 1920 have never worked. They have attached themselves to some governmental source of sustenance, or their parents have done it for them, and they are leading away their lives with neither a thought nor a desire for work.

If a great class of permanent parasites has arisen in the last four years, the serious consequences will persist until the last of the younger generation is dead and buried in a pauper's grave.

The insistent cry for work is growing in volume. It echoes in the houses of the rich as in the hovels of the poor. The hopeless burden of millions of workless is a menace as great as any England has met in a thousand years of warlike history.

PULMOTOR REVIVES BABY DEAD HOUR

CHICAGO, Sept. 7.—A seven pound new-born baby was brought to life by a pulmotor at the Washington Park hospital after it had lain for more than an hour without any indication of breath or heart beat. The feat was performed by Dr. Mathew Evertz, a staff physician; Dr. W. A. Curtis, an interne, and Mrs. I. Lloyd, chief anesthetist. They said the result is a record in point of time. The child is the son of Mrs. Erma Christie of 742 West Eightieth street.

ASKS $51,000 FOR 25 YEARS' UNHAPPINESS

CEDAR RAPIDS, Iowa, Sept. 7. Mrs. Lydia R. Fishel wants her husband to pay her $50,000 for his alleged inhuman treatment of her during their married life of twenty-five years. She brought suit for divorce, asking that amount of alimony, $1,000 temporary alimony and [illegible] attorney's fees. Fishel is said to be [illegible] worth more than [illegible]

L. N. WALTON BARBER SHOP

DeQueen and 7th

Open For Business

Ladies' and Children's Hair Cutting a Specialty

AJAX TIRES

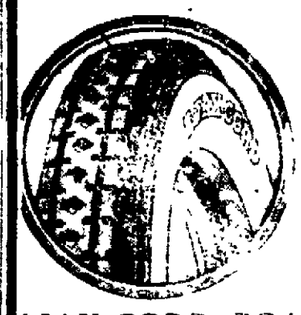

THEY have set new standards in mileage, good-looks and non-skid security. You will find them thoroughly dependable.

AJAX CORD, ROAD KING, PARAGON

Smith-May Motor Company, Port Arthur
Austin Avenue Tire Company, Port Arthur
E. P. Baker, Port Arthur

WORLD'S LARGEST CHAIN DEPARTMENT STORE ORGANIZATION

J.C. Penney Co. A NATION-WIDE INSTITUTION — Incorporated — 475 DEPARTMENT STORES

RELIABLE QUALITY GOODS ALWAYS AT LOW PRICES

318 Procter Port Arthur

Day In and Day Out, Trade At

J.C. PENNEY COMPANY

Where Dollars Earn Largest Returns!

Buying in large quantities for our hundreds of Stores, we buy for less—hence, we can plain why we sell for less. Save money here!

"What's New?"

You know the newspaper man who scouts around town for information of latest happenings to print in his paper.

He inquires, "What's new?"

The Manager of this Store, too, is constantly seeking information from his Company's buyers in New York, concerning "what's new" that he may procure it for you and other patrons.

Hardly an express train arrives without bringing newest goods afforded by the market and selected by him for the patrons of this Store.

Accordingly, here you're offered what's new when it IS new—and always at comparatively low prices. Check this.

J.C. Penney Co.

Silk Dresses for Fall

New Styles at a Low Price!

Pleating is used to advantage on the season's new Silk Dresses, as is shown in this assortment. Colored embroidery is an effective trimming, too.

The materials are Crepe de Chine, Canton Crepe, and Satin Faced Crepes. When you see how well these dresses are made and how attractive they are, you'll agree that these values are unusual.

In Navy, Black, Brown, and Cocoa

$14.75 and $24.75

Women's Silk Hosiery

Two Exceptional Values Here!

Women are learning that they can buy excellent silk hose here for less money than they would have to pay at other stores which do not have our advantage of buying in large amounts. Our contracts with one of the largest hosiery mills in the country enable us to offer you exceptional values at low prices. Here are two of our most popular numbers in silk hosiery for women.

Women's 12 strand pure silk hose in black and the wanted colors. These have mercerized heel, toe, and garter top to add to their durability.

Very Good Looking Silk Stockings for This Extremely Low Price

98c

Women's silk hose of excellent quality. Full fashioned to fit. These pure thread silk hose have lisle garter top, 4-thread heel and toe, and double sole. 20-inch boot. Black and colors.

A Very Popular Number, Priced Unusually Low

$1.49

Those Are Two of Our Best Sellers

A Feature Selling of New Dresses

New Styles **$27.50** New Materials

The styles are not only smart—they are charmingly becoming, achieving just the slenderizing effect which denotes the trend of this season's mode. For street, for business—of flat crepe, satin crepe and many other fabrics, all in the season's favorite shades, we offer you these pretty garments at **$27.50**

Other Charming Fall Dresses $32.50 to $79.50

For the woman who wants a new frock that is more expensive than those above we offer her a wonderful selection of all that could be called for. Elaborate materials, new fall styles, each one a triumph in the designing. Trimming effects vary as much as the price.

The Silks For Fall

With fall so close to departing heels of summer it is wise to become acquainted with new crepes and silks, to see them, feel their glorious pliable texture, visualize made up into new fall garments—for when the first crisp day comes how you will prize a new wrap or a new dress or frock made from the length of one of these beguiling newcomers: Fizay Crepe, Rosharara Crepe, Satin Crepe, Satin Brocade and many others tell the silk and crepe story in its smartest and most authentic interpretations here.

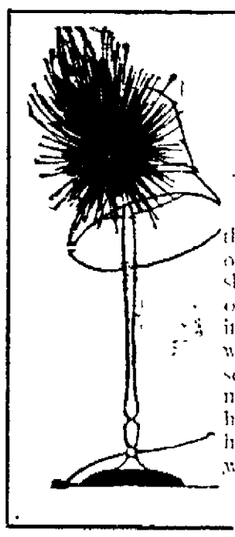

To Match Your Frock Fall Millinery

Beautiful as the rainbow are the colors and color harmonies of the hats for fall that we are showing. No matter what shade or color scheme you are carrying out in your new fall frock we have among our millinery selections, "just the hat to match." Turkish turbans, small hats and large hats, they are all here in one wonderful showing with price ranging

$5.95 to $19.50

Our September Sale of Furs is still in progress. Now is a wonderful opportunity to save from 20 to 25% on your furs by purchasing now. We will store them for you at no Additional Cost.

Goldberg's
"WHERE STYLE BEGINS"

NEWSPAPER ARCHIVE®

PORT ARTHUR NEWS

[illegible] morning at 629-631 Fifth Street by the News Publishing Co., Port Arthur, [illegible]: One year, $9.00; Six months, $4.50; Three months, $2.25. City [illegible]: One year, $7.00; Six months, $3.60; Three months, $1.80. [illegible] 3c; Checkbook, 4c; Advertising, 4c. Full leased United Press Wire. Newspaper [illegible]

YOU AND I

NUT

A business man in Italy said to B. L. Winchell, president of Remington Typewriter Co.: "You have shut out our wines by prohibition, you have shut out our oranges, our lemons, our almonds, our grapes and our laces by high duties so that we have left little that we can export to you, and then finally you have passed immigration laws so that even our labor cannot go to your country for employment. Why should we want to buy American products if we can avoid it?"

There are easier jobs than being a foreign trade salesman.

THREE-MILE

Returning from Europe, the president of the Remington Typewriter Co. says: "Great Britain is becoming irritated over our trying to extend the right of search beyond the three-mile limit. British business men fail to see how wines and liquors sealed in the hold of vessels where they are inaccessible to Americans can affect local conditions, especially in a community where liquor is so freely obtainable as in New York."

The European viewpoint is that our purpose, in refusing to allow return-voyage liquor to enter our ports, is not so much a matter of prohibition as to enable dry American ships to compete with wet foreign ships.

VALENTINO

Rodolph Valentino shows the reporters that he wears tan silk suspenders. He wants it known that he is an Italian, not a Spaniard, his real surname being Guglielmi. Valentino gets from 2000 to 3000 letters a day from the fair (sometimes unfair) sex.

With a million women a year writing to him, we wonder what would happen if he ran for president. Men, who have as one of their chief functions the task of "selling" themselves to the Only Woman, should study the psychology employed by Valentino. He is a "wise bird" and as clever a press agent as Barnum's Tody Hamilton.

IDLE

Germany, two months behind with statistics, reports that in May she had more unemployed than at any time since the armistice. The jobless included 420,000 members of labor unions.

This is a lot more serious for the world than anything that could happen to Germany financially. The chances of steaming reparations out of Germany depend on keeping the Germans at work. And radicalism grows in unemployment like a weed in rich garden soil. In addition to the 420,000 totally unemployed, nearly four times as many were working only part time.

PAPA

He's the father of his forty-fifth child at the age of 88—Romulo Delsi of Stanton, California. He has been married four times.

When you want to stop an argument about politics or the foreign situation, just mention the case of Romulo Delsi. Who started the notion that Americans take life too seriously?

BAIT

Armed with $125 worth of fancy fishing tackle, an Akron lawyer recently went to the wilds of Canada. He got no fish. His 9-year-old son dug some worms, cut himself a sapling for a pole—and landed the bass and dore, pronto.

Old-fashioned methods are platitudinous, and progressives kid them a lot, but they seem to get results year in and year out.

Alibi: "Fisherman's luck."

TOM SIMS SAYS

Just a short time until boys and flies quit going shoeless.

Our guess is nine million acres of skin has been scratched by vacationists this summer.

Just wait until frost. Then go out in the garden and laugh your head off at the weeds.

Fall fashions say germs must jump higher than ever to grab the hem of a skirt.

Soon be time to take down the screens and let the flies out of the house for winter.

Many of the light summer suits have shrunk until they are almost a vest and knee trousers.

Wear your best shirts now. Why save them until you have to start keeping your coat on?

Better start carrying last winter's rubes out.

When school starts, ten million necks gets washed.

The too smallest shoe on earth is [illegible] on a foot that has been [illegible] all summer.

Won't it be fine when we get the [illegible] down so we can throw things [illegible] the window?

[illegible] school trousers should have [illegible] pocket big enough to hold a [illegible] on credit.

[illegible] mothers pad the seats [illegible] pants.

[illegible] this week if you want [illegible] agree with you.

COTTON AND CORN.

There is another famine crop this year. Texas will produce more than a third of the American crop and the Government guess is that the American crop will not go beyond the 10,788,000 bales mark. Texas is the greatest of all cotton producing states or countries and the government estimate of 1923 is 3,722,000 bales. This is vastly greater than Texas has produced in recent years.

When the government issued its report cotton advanced five dollars per bale. There is no reason why twenty-five cent cotton at the minimum should not be the portion of the Texas cotton grower this year. American consumption last year increased more than three quarters of a million bales and American consumption this fiscal year unless the estimates of manufacturers and jobbers are wild of the mark, should show another increase of three quarters of a million over last year.

There are Texans who say that the Texas cotton crop of 1923, counting the seed, should place in the pockets of the people of the commonwealth something like $650,000,000. This the reader is reminded, will be new money. That is it will come from other states and foreign countries for the reason that Texas mills consume less than two per cent of the crop produced under Lone Star skies. There is every reason why there should be a degree of prosperity in Texas this year greater than the people have known since war time.

Cotton is not the only Texas crop. In many sections of the state farmers planted a large acreage to corn and in those sections where the crop was made early corn cribs are bursting and the home grown supply should be sufficient to meet the needs of the people. John Fields of Oklahoma has been delivering addresses in Texas. John Fields is a very intelligent editor of a farm weekly and a man who has devoted years to the study of farm problems.

He regrets that there are thousands of farms in Texas where the cow, the sow and the hen are unknown to the people who work the farm. This is true. In many of the black land counties there are white tenants who do not own a cow or a sow or a hen and in other sections of the state these unfortunates are found in large numbers.

Regardless of this Texas is one of the greatest poultry and egg producing states and the industry is growing by leaps and bounds. There are thousands of farmers who long ago realized the value of the cow and the sow and the hen and added these wealth makers in large numbers to their possessions. Texas produces more turkeys every year than any other state. Texas is a large producer of honey.

Texas is a famous producer of the porker and wherever one goes in the Panhandle or the plains country the sow is in evidence. It is a long way to the Plains and the Panhandle and out there the swine breeders as well as many of the cattle raisers, ship their hogs and their beeves to the California markets. Never sneer at the sow. Never sneer at the fat porker. He is selling for $9.50 per hundred or was selling at $9.50 just the other day on the Fort Worth market.

Certainly the outlook is promising to the cotton grower. Certainly the live stock producer is coming back. Certainly the swine breeder is satisfied with conditions. Certainly the sheep man who produces wool for the market is not depressed at this time. Certainly the goat man who has mohair for sale isn't facing the poorfarm or the bankruptcy court. Certainly the lumberman has no reason to find fault with business conditions. Certainly the melon growers and the berry raisers have had a fair return this year. Certainly the truck farmers are in better shape than they were last year.

Cotton was on a twenty cent basis in 1922. Cotton should be on a twenty-five cent basis throughout the coming cotton year. Texas growers have more than a third of all the cotton produced in America this year. As for the price, it has been hovering between the twenty-two and twenty-five cent peaks.

This should be heartening to the banker, the merchant, the manufacturer, the supply dealer, the implement man, the auto maker, the tractor genius, the wage earner as well as to the grower of the fleecy staple as it means a staggering sum of money let loose in the channels of trade in the southwest.

There is nothing radically wrong with Texas. For that matter there is nothing radically wrong with the United States. There are fly specks on the sun here and there but for a hundred and forty-seven years the safe and the sane have ever triumphed in the long run and have dominated and conducted affairs of state and nation and this too in accordance with the provisions of constitutional liberty and the traditions of the fathers of the republic.

WHEN DIRT FARMERS DISAGREE.

Iowa is the home of Senator Brookhart. Iowa is the home of Edward H. Cunningham. Cunningham is the dirt farmer member of the Federal Reserve Board. These two eminent dirt farmers are far apart although loyal republicans who walk in the tracks of the elephant.

Dirt farmer Cunningham in a recent address declared financial legislation does not create a market for the farmer nor does federal supervision of the board of trade or the packing industries mean orderly marketing and co-operation as it is practiced in Europe probably is not the pattern for the individualistic American farmer to copy.

Of course this declaration is nothing short of rank treason in the eyes of the Brookhart Iowa voting contingent. Dirt Farmer Cunningham having shot his bolt in the direction of Brookhart about faced and asserted that freight rates being out of all proportion to the prices of agricultural products must be reduced in the very near future.

When in doubt damn the railroads. Dirt Farmer Cunningham had to keep close to the soil as all the farm organizations backed him for the place which he holds and so the easiest way appealed to him and he placed all the ills of the farmer at the door of the railway managers of America.

Senator Brookhart has been lambasting the Federal Reserve Bank board and Wall Street, holding mammon responsible for all the ills of the farmer, real or fancied or political.

If it isn't the Federal Reserve Board, then it's Wall Street.

If it isn't Wall Street, it's high freight rates.

If it isn't high freight rates, it is high wages paid to rail employes.

Well, the truth of the matter is that the wheat growers of America produced a surplus of three hundred million bushels after all the home and foreign demands had been fed and now in Kansas and Minnesota they are feeding the grain to the hogs regardless of the warning sent from Washington that Europe may take 470,000,000 bushels of wheat this year.

But back to the main issue. Who is wrong? The dirt farmer member of the Federal Reserve Board or the dirt farmer senator, the "best rifle shot in America."

General Alvarado Obregon is the man of the hour as well as a man of destiny. Mexico is coming into her own.

Wonder When Col's Gonna Unpack This One

WIRE FROM BEATRICE GRIMSHAW TO RICHARD SUMMERS

What is the matter? Are you ill? It has been three weeks since I heard from you. Wire me. BEE.

Wire From Richard Summers to Beatrice Grimshaw

Am perfectly all right except I am so busy that I think I have been somewhat neglectful. Letter in mail. DICK.

Letter From Richard Summers to Beatrice Grimshaw

MY DEAR BEE:

I had no idea that the time had passed so quickly until I got your wire. The truth of the matter is, that I am busy from early morning until late at night with this work.

I have seen so many places where I could apply business methods to moving pictures since I have been out here that I tell you it has kept me jumping. First, to get the "powers that be" to see my methods and second, to put them into practice in a way that will insure their success.

Bee, this business in which I am now engaged is the most fascinating in all the world, perhaps because it is the greatest gamble. You stand to win or lose millions on a big picture and no one seems to be able to guess with any degree of surety whether a picture will be a success or not until it has been passed upon by the great amusement-loving public.

Everybody works upon their nerves, holding them so taught that they are ready to snap at any moment. It is here you hear the wildest stories; see the meanest as well as the most generous acts. It is here where gossip flows like a Niagara; where jealousy stalks; where people offer you friendship and stab you in the back. And yet it is here where willing and kindly hands are extended to help you on your way; where the most generous speeches are made as to your ability; where you make friends in an hour that will last a lifetime.

In short, this Hollywood that they talk about, is a realm of greater and more dramatic contrasts than ever have been placed upon the screen.

I have gotten into the very spirit of it Bee, which is very far from the everyday monotony of my life as it was back home. You will forgive me, won't you dear, if I say that at times even you seem rather remote, vague and unreal.

I would not write you this, dear Bee, if I did not know of your understanding. Yet all the while I am wondering what you will think of this bustling, hard working, hard-playing, male from of nerves and emotionalism.

I don't believe you will like it and yet I cannot tell, for since I have come here those whom I liked best have been most unkind and those whom I though brusque and unkind, have proved the truest friends.

I did not intend to write you such a letter as this, dear, but your wire this morning caught me unawares and my thoughts have been just surging through my pen. In a day or two I'll sit down and write you a newsy letter.

Just remember, however, that financially and commercially everything is going on splendidly. Personally though, I am rather up in the air. DICK.

TOMORROW: A letter from Dick to Bee—with an enclosure—Paula Perier a movie star.

Note of the bell bird is audible five miles.

Some veneer woods for furniture are one-thirty-second of an inch thick.

Unusual People In the Day's News

SHE SMOKES 100 YEARS

NASHVILLE, Tenn., Sept. 7.—At the age of 14, "Aunt" Fanny Baker, a negress living here, started to smoke and chew tobacco. She kept it up for 100 years. Then two years ago, at the age of 114, her doctor told her that smoking and chewing were injurious to her health.

AUNT FANNY

"Aunt" Fanny immediately "cut it out."

"The doctor sure am right," the aged woman contends.

If Fanne isn't the oldest living person in the south, she at least is in Nashville. She well can remember Presidents Lincoln, Andrew Jackson and Andrew Johnson.

Fanny was born in the same year as General Robert E. Lee, on the banks of the Appomatox River, Va., near Lee's home. But she never was a slave. Her "master" died before her birth, and left the stipulation all his slaves shall be free.

She has lived through every United States war except the Revolutionary.

Now, she still works, pulling wool to support herself and her grandson. She likes to recall events that in others' lives are mere historic happenings. She remembers them well.

Four generations of her family have come. Forty-nine descendants still live.

Boy Sentenced to Mind 8:30 Curfew

BUCKLEY, W. Va., Sept. 7.—Magistrate C. C. Calloway has sentenced a 14-year-old boy to go to work and to stay at home not later than 8:30 o'clock each night. The lad was caught by Sergeant Gibson and Private Bennett of company C of the state police, following the disappearance of chewing gum and three packs of chewing tobacco from the Lewis grocery store.

Magistrate Calloway first imposed a reformatory sentence upon the youth but gave him the option of spending the next seven years as a charge of the state or of living at home and behaving himself under the restrictions related. The lad agreed to the latter proposal. Any violation of the promise will mean that the boy will have to go to the state reform school and remain until he is 21 years old. His name has been withheld in accordance with the state juvenile law.

MRS. COOLIDGE NEEDS NO BIRDS, THANK YOU

OMAHA, Sept. 7.—There is a great plenty of singing birds at the White House, according to a letter written by Mrs. Calvin Coolidge, wife of the president, to Miss Geisler, daughter of a local agriculturist, who recently offered to supply the executive mansion with some canaries.

Mrs. Coolidge declined the offer although expressing her deep appreciation.

Miss Geisler's offer was the result of reading a newspaper dispatch which stated that the first lady of the land wanted some pet warblers.

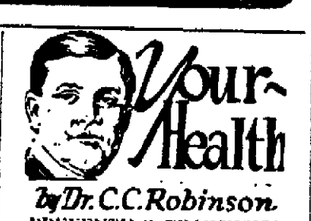

by Dr. C. C. Robinson

PREVENTING TRACHOMA

One often meets persons who boast of their strength and endurance. But endurance is a thing seldom accurately measured and those with so much boasted vitality may easily overstep, and break down or destroy the real effectiveness of delicate bodily adjustments. The eyes, for instance, are often abused and overworked so as seriously to injure them.

Radical treatment has done much to prevent and stamp out trachoma (granulated eyelids). But though the disease is not nearly as prevalent as it was in this country, it still is a menace in a number of European lands which send many emigrants to the United States. The government physicians at Ellis Island always are on guard, however, and no trachoma case enters, if detected.

There are parts of America where trachoma seems to prevail owing to lack of proper sanitation. The prominent symptoms are itching and burning of the eyelids. There is a swelling of the mucous membrane and the eyes are red and discolored. There is much secretion, which may be thin and watery or yellow in appearance. In the morning the lids may stick together. When this condition exists rubbing with the fingers should be avoided. Efforts to dislodge the little nodules will only cause irritation.

Trachoma may be contracted by using the community towel in workmen camps or boarding houses which still use such toilet nuisances. Also by contact with articles which have been handled in common, in mills, shops or large working quarters.

Be careful always to keep your hands away from your eyes under any working conditions where infection may be waiting for you. A soothing eye wash is a safety first preventative when any doubt exists at the end of the day. Be on watch for anyone who may have trachoma and guard against any possible contact.

UNAPPRECIATED

By BERTON BRALEY

Now the doors of education
Once again are opened wide
And the children of the nation
Troop unwillingly inside:
Are they not quite pleased and happy
Where there's knowledge to be got?
Well, to put it short and snappy,
They are not!

Do they not discover glamor
In the things their schoolbooks teach?
Do they not, in learning grammar,
Sense the magic of our speech?
Do they not with eager yearning
Hurry to the destined spot
Where the lamp of wisdom's burning?
They do not!

Now vacation's silly capers
Have been finished, put away,
Do they not find books and papers
More enthralling every day?
Do they not begin perceiving
Just how lucky is their lot
To be studying, achieving?
They do not.

With unwilling feet they're trudging
Back again to enter school,
Which to most of them is drudging
Underneath a tyrant's rule.
It takes many years to tame them
And to show them what is what.
Do I blame them?
I do not.

(Copyright, 1923, NEA Service, Inc.)

NEW COURT HOUSE GETS FURNITURE

DALHART, Texas, Sept. 7.—C. H. Meyers & Company, Houston, were awarded contract for the furniture for the new court house at a consideration of $11,000. Several bids were received.

THE YELLOW SEVEN—THE WISDOM OF RABAT-PILAI

By EDMUND SNELL.

ILLUSTRATED BY [illegible]

©NEA SERVICE INC. 1923.

This unusual series of stories deals with the exploits of "Chinese" Pennington, a detective sent by his government to British North Borneo to run to earth The Yellow Seven, a gang of Chinese bandits.

Chinese Pennington stumbled up the steps of the Commissioner's bungalow and threw himself at full length in a long chair.

Captain Hewitt—immersed in the fourth attempt to bring to a successful conclusion a game of patience—swept the cards into a jumbled heap.

"That you, Penn?"

The man with the Chinese eyes moved restlessly.

"It's me all right!—I'm dead beat."

The commissioner crossed to where a lacquered tray rested on a table and measured out what he knew to be Pennington's habitual tot.

Pennington reached out for the tumbler. "Hewitt, old son, I've reconnoitered the complete coast-line of British North Borneo since I saw you last. The Chai-Hung affair is nearing its final stages. The bandit knows it and will probably make a desperate attempt to quit the island altogether."

The commissioner yawned. He had had a heavy day and it was ten minutes short of midnight.

"He's been away before," he reminded the younger man; "but he's rolled up again with unfailing regularity."

Pennington's fingers groped in a pocket, searching for his pouch and cigaret papers.

"Things have never been so hot for our enemy as they are at this moment. The secret society of which Chai Hung is the head has to lie pretty low in these days, you can take it from me; the Yellow Seven's becoming a back number; it's weeks since the yellow card with the seven black dots went abroad with its message of death. It's Chai-Hung's amazing personality alone that has kept the fire smoldering that we've exerted every effort to extinguish." He blew out a long wreath of smoke. "It's been a wonderful experience, Hewitt, in spite of all our set-backs. There's something exhilarating in tackling a worthy enemy."

Hewitt smiled.

"I'm glad you think so! For my part I'm utterly fed up with our yellow friend."

"Of course you are. You want to place Chai-Hung in a convenient cover and pigeon hole him for evermore. You sent for me to lay him by the heels. Lord knows how many weary months ago—and I'm still at it. For sixteen solid days I've been acting as a sort of railway porter—slamming doors on Mr. Chai-Hung. Every planter owning an inch of coast is on the qui vive—or says he is. After so many assurances of loyalty and devotion to duty, I had to sit down in a quiet corner and consider who was the unclean hound that was letting us down. Fortunately it appears there's only one. His place is under observation. It's sheer assumption, of course, but I'm prepared to swear I'm right."

The commissioner leant forward in his chair.

"Who is it?" he demanded in a low voice.

"Domberg."

"The Dutch manager at Kasihayer?"

The other nodded.

"I arrived at my conclusion by a process of elimination. My first scent by left me with three possibles—all situated wide apart. I spent the best part of a fortnight in the immediate vicinity of each of 'em—and the Kasihayer estate romped home, an easy first."

"Domberg!" murmured Hewitt—shaking his head from side to side and frowning deeply. "I'd never have thought it."

"Stranger things have happened than that. Chai-Hung himself was our most respected Chinese resident at one time, if you remember. My esteemed chief of staff—one Rabat-Pilai—tells me that at certain seasons there's more cargo surreptitiously discharged at Kasihayer than the customs authorities ever dreamed of."

"What are you going to do?"

"I'm going to bed," returned Chinese Pennington, grinning inanely.

"Damn you!" retorted Hewitt politely.

"Thanks!" How's Monica by the bye?"

A voice from the other side of the partition cut into the commissioner's reply. It was a feminine voice of an exceedingly pleasing timbre. "I was wondering when you were going to ask that! Forty-nine minutes under our hospitable roof—and never a syllable of inquiry for poor Monica. For a matter of seconds your fate hung in the balance."

"I know," said Pennington. "I felt it wobbling!"

The fairest widow east of Suez—as Dawson had once termed her in an effort to be poetic—sailed on to the veranda attired in a gorgeous kimono of blue and silver. She settled herself comfortably on the arm of Pennington's chair.

"Roll me a cigaret, please—a nice fat one. You are rather a devil, aren't you? You spend half your days wandering in the jungle wearing all sorts of unclean disguises, chasing a fat, oily Oriental. Whenever you feel you require a rest from this absorbing occupation, you wander in here at any old hour, drink our whisky, and talk shop into the ever-receptive ears of my brother. Having exhausted every possible subject of interest, it dawns upon you that you've a fiancee knocking around somewhere. How's Monica, by the bye?" She glanced down at the cigaret, now nearing completion. "As a very special honor you may moisten the paper and stick it down."

"Duty before pleasure, you know," said Pennington, striking a match. "Besides, I thought you'd gone to bed."

"I had, but there was a mosquito in my curtains—a particularly hungry specimen—and I could not sleep. I say, is Domberg really in with Chai-Hung?"

The two men exchanged glances.

"Monica," remonstrated Hewitt, "you've been listening!"

"My poor benighted imbecile, the wooden walls of this luxurious mansion act like so many sounding boards; besides, have you ever encountered the brand of woman that's going to stuff cotton-wool in her ears and dive under the bedclothes when secret service agents are broadcasting their exploits?"

Pennington screwed up his peculiar eyes.

"Brutally disillusioned! Of all the women in the world I believed you were the one who would."

"Who's Domberg, Jack? Isn't he that nice old Dutchman with the gray hair we met once in Sandakan?"

Hewitt stretched his long legs.

"That's the feller. I must confess I liked Domberg. Still, if Peter says—"

"I don't say anything. For all I know Domberg may have no active hand in the affair at all, but the trouble's been traced to the Kasihayer area and, theoretically, he's responsible for anything that goes on there."

The commissioner began counting on his fingers.

"Who's up there with him? Let's see: Vance, Van Dauden and Whittaker. Fairly decent crowd, taking them all around."

Hewitt rose slowly and began pacing the veranda, his hands clasped behind him.

There came a thundering of hooves from the white road at the foot of the slope and before Monica could reach the rail, a man had negotiated the path and clambered up the steps. He halted on the threshold as if the light dazzled him, then hurled an accusing finger at Hewitt.

"Look here, Captain Hewitt, I'm in no mood to pick my words. I want to know when you're going to put an end to this Yellow Seven business."

The commissioner poised himself on the table.

"It would simplify matters a great deal," he said coolly, "if I knew who you were."

"I'm Van Dauden—of Kasih-ayer. I've ridden every inch of the way from there tonight."

"Did Domberg tell you to come?" demanded Pennington.

The newcomer shot a glance at the speaker.

"I came here to see the commissioner," he retorted pointedly, "but since you ask it, Domberg didn't tell me anything; he couldn't—he is dead!"

For fully a minute silence reigned on the broad veranda.

Hewitt was the first to speak.

"How did he die, Van Dauden?"

The Dutchman cleared his throat.

"He was poisoned. Whittaker found him in his office. A fine metal point had been placed in his penholder—just where the forefinger pressed. We assume he just picked the thing up—and the poison that had been smeared on it got into his blood."

"How do you know this was the work of the Yellow Seven?"

"There was a yellow patch painted on the side of the building, ornamented with seven black smudges."

"A large patch?" inquired the man in the chair.

"About a yard long, I should say, and roughly a foot across."

"Nobody observed wandering about the estate complete with paint pot and brushes?"

(Continued in Our Next Issue)

Girl Paid for Her Whistling

NEW YORK, Sept. 7. Whistle! 'Ill cure the blues, strengthen the appetite and give you pep for the day's work.

Alice Miriam Heller whistled. That was when she found she'd lost her voice. She whistled her way out to California and took a special course in whistling. Now she's whistling her way back east again.

"Maybe I wouldn't have been a good singer anyway," she says. "A lot of folks take vocal lessons that shouldn't. But almost everybody can become a good whistler. And if they did, how much pleasanter life would be."

FAMILY PARTED FOR FORTY-EIGHT YEARS

SANDUSKY, Ohio, Sept. 7.—Mrs. Anna Donnels has just been reunited with her daughter, Mrs. William Logan, 53 years old, of Haywood, Wis., and her son, T. N. Simms, 58 years old, of Andrews, Ind., after 48 years separation.

The mother, who formerly lived in Lafountain, Ind., was forced to see her children adopted by other people 48 years ago when her husband died.

IGNORANT OF BROKEN SKULL, EATS AND DIES

MARION, Ohio, Sept. 7.—George Crawford, 65, was struck on the head by a falling pulley while mowing hay yesterday and was thought to be only slightly injured.

He ate a hearty supper. At midnight he felt violent pain in the head and died a few hours later. His skull had been fractured.

NewspaperARCHIVE® NewspaperARCHIVE®

THE NEWS' SOCIAL AND HOUSEHOLD PAGE

SIMPLE AND ATTRACTIVE GOWNS SHOULD BE CHOSEN FOR THE WEEK-END HOLIDAY

"WHAT clothes will I need for a week-end holiday?" is a question often asked by those planning to spend the week-end with friends.

And surely this is indeed a question that should not be lightly answered. Week-ends are becoming quite as popular in America as they are in England and the clothes questions is one that requires careful consideration.

In the first place, there is luggage to consider. One hesitates to carry too many cases and grips lest the hostess imagine one has come prepared for a long stay. Again, too many clothes gives the impression that one has left nothing in the home wardrobe. A large suitcase, a small hat box and a small overnight case fitted with paraphernalia for the dresser should be adequate for the week-end's needs. Owing to the crushable sports hats one can dispense with the hat box.

One sets out on the journey dressed in a smart little sports suit of tweed, jersey or the like and this settles the dress question until tea time, when one changes to a little frock of crepe de chine or a frock suitable for tea served out on the lawn or on the porches. The type of tea-gown is far simpler than those worn at the smart places in the city.

From this one changes to the dinner gown and one should again be careful not to overdress. Gowns of the semi evening type with a semblance of sleeve are always sure to be in good taste. One may wear a tiny cap sleeve or a chiffon drape of some sort, but the gown that is entirely sleeveless and over-decked in beads is conspicuously absent at the dinner hour. Unless there are other evening guests arriving for a dance or bridge, this dress will carry one on through the evening. In advent of an evening's party, one changes to the formal evening gown

For morning wear one consults the weather. A sultry morning necessitates a little frock of cotton crepe, India linen or cretonne, made on simple lines and worn with sports shoes. In this one is ready for a game of tennis or a stroll through the neighboring woods. On chilly mornings the pleated skirt and sweater is preferable. One seldom changes for luncheon.

A new guest is often judged by her luggage. Well packed cases relieve one of embarrassment, since a housemaid usually assists one with the unpacking. Dresser equipment should be placed neatly on the dresser and clothes immediately unpacked and hung in the closet, which is provided with hangers for them. Persons who leave articles of apparel strewn recklessly about the room are seldom welcomed a second time.

✦ ✦ ✦

AMONG the many charming hospitalities of the week, one of the most enjoyable was the surprise miscellaneous shower presented Mrs. John Stanley and Mrs. J. S. Dillinger yesterday afternoon at the latter's attractive new home, 2635 Tenth street. Hostesses on this delightful occasion were Mrs. J. B. Talley, Mrs. W. J. Hicks, Mrs. E. C. Blackburn, Mrs. Lee Summers and Mrs. Dillinger.

The home was in lovely adornment for the afternoon entertainment, lovely ferns placed at vantage points about the rooms forming a pretty background for the lovely coral vine and pink roses which gave floral beauty. A dainty pink and blue motif was featured in all details of the hospitality.

At the time appointed for the shower Mrs. C. E. Perry made a short talk, paying a beautiful tribute to the home and its wonderful influence upon the lives of its owners. During her talk little Misses Jean and Dorothy Consley, attired in dainty frocks of pink and blue, entered the living room where the guests were assembled and knelt before the library table, while Mrs. H. B. Stanley offered a short prayer and blessings upon the ones for whom the hospitality was planned.

At the conclusion of the prayer, Mrs. Perry continued her talk, concluding with the announcement that the beautiful gifts, with which the wagons were laden, were to be presented to Mrs. Stanley and Mrs. Dillinger. Both were taken completely by surprise, Mrs. Stanley believing that the shower had been planned for Mrs. Dillinger, and Mrs. Dillinger in turn thinking that the shower was for Mrs. Stanley.

After the packages had been opened and displayed, the hostesses offered a dainty ice course, with the ices reflecting the favored motif.

Those enjoying the pleasing affair, included Mrs. Stanley's and Mrs. Dillinger's co-workers of the First Christian church and additional friends, among whom were Mrs. C. E. Perry, Mrs. Burt Loy, Mrs. B. W. Parks, Mrs. A. E. Busby, Mrs. R. B. Camp, Mrs. J. R. Jolley, Mrs. N. W. Sumrall, Mrs. H. B. Stanley, Mrs. I. E. Martin, Mrs. Clyde Newberry, Mrs. R. J. Consley, Mrs. W. M. Tate, Mrs. H. P. Foote, Mrs. J. B. Pattison, Mrs. Audrey Richardson, Mrs. W. J. Wisener, Mrs. E. C. Blackburn, Mrs. J. B. Talley, Mrs. Lee Summers, and Mrs. W. J. Hicks.

✦ ✦ ✦

THE CHRISTIAN ENDEAVOR Societies of the Presbyterian, the Congregational and the First Christian churches will hold a Union meeting Sunday evening at 6:30 o'clock at the First Christian church.

The program will be composed of short talks, readings, and musical selections and will be in charge of Mrs. Henry P. Foote.

No evening services will be held at either the Presbyterian or Congregational churches on account of the absence of the pastors from the city, and none will be held at the First Christian church on account of Dr. Oesch ger's departure from the city. For this reason it is hoped that the members of these churches will attend the Christian Endeavor session.

The program for the evening follows:

Opening number: Piano solo—Mrs. H. Claud Holmes.

Devotional service

Opening talk—Mrs. Henry P. Foote.

Bible lesson—Miss Esther Cramton.

Talk: "What Is Gambling?"—G. R. Balliette.

Talk: "Some forms of gambling"—Miss Altha Talley.

Recitation: "A Gambler's Life"—Little Miss Dora B. Cloutman.

Discussion: "The Evils of Gambling"—Mr. and Mrs. S. E. Boney.

Talk: "Is it wrong to play cards?"—Miss Margaret Woods.

Talk: "Is it possible for a man to be a 'good moral man' and a gambler at the same time?"—W. E. Clinton.

Solo: Selected—Miss Gladys Garrett.

Talk: "How does gambling lead to dishonesty?"—Miss Stella Chaisson.

Solo: "My Task" (E. L. Ashford)—Miss Wee Wee Griffin.

At the close of the program, the nominating committee of which Miss Margaret Wood is chairman, will report on the officers named for the City Christian Endeavor Union.

All members of the three churches and the general public is invited to attend Sunday evening's program.

✦ ✦ ✦

MRS. A. M. ARMSTRONG, WHO leaves Sunday morning for Waco to make her home, was complimented with a pleasing bridge Tuesday afternoon by Mrs. N. M. Neilsen at her home, 2800 Sixth street.

An attractive motif of green and red was featured in the decorations of the home, vivid fuzzi blossoms intermingled with green fern and foliage giving gay touches of color to the rooms given over to the hospitality.

Bridge table appointments reflected the chosen theme, and in the games Mrs. C. R. Raup scored high and Mrs. W. Tate received the favor for low score. Mrs. Armstrong received a lovely favor as a special souvenir from her hostess. Punch was served during the afternoon hours, and at the close of the games a delicious salad course, favoring the green and red theme, was served.

The personnel of players for the afternoon included Mrs. A. M. Armstrong, Mrs. Henry Larsen, Mrs. J. F. Hada, Mrs. C. E. Hong, Mrs. C. E. Abbey, Mrs. C. R. Raup, Mrs. M. S. Warren, Mrs. W. J. Steck, Mrs. W. D. McFadden, Mrs. R. McFadden, Mrs. H. M. Heffner and Mrs. W. Tate.

✦ ✦ ✦

MR. AND MRS. J. A. LOVE and children, Leah and Ralph, have arrived in the city from Grandfield, Okla., and will make their home here. They were former residents of Port Arthur, but have been living in Oklahoma several years.

MR. AND MRS. R. VANADOR, Mrs. Mack Culpepper and Miss Edith Monget of 2228 Fifteenth street have returned from Houston after a brief visit with friends and relatives.

✦ ✦ ✦

MEMBERS OF THE CLASS OF '21 of the Port Arthur high school will hold a class reunion and picnic Sunday.

The members will meet at the home of Miss Marie LeMaster, 315 DeQueen boulevard. Elbert Harris is making the arrangements for this reunion and for further information concerning the affair members of the class are requested to telephone 309

✦ ✦ ✦

MISSES DORIS AND ANNA MAE Thompson have returned after a two weeks' visit with relatives and friends in various points in Mississippi.

✦ ✦ ✦

MRS. IONA TERRY HAS RETurned to her home in Leesville, La., after attending the weddings of her son, Gilbert Terry, and Miss Elizabeth Vuylsteke. While here Mrs. Terry was the guest of Mrs. A. J. M. Vuylsteke of 1631 Procter street.

✦ ✦ ✦

MISS ERMA WINN OF 2145 Fifth street has as her attractive house guest, Miss Emma Mathews of Athens.

✦ ✦ ✦

PLANS FOR A PARTY NEXT Friday evening on the "tip-top" roof of the First M. E. Church, South, were discussed at a meeting of the P. E. P. club last evening at the club's weekly session.

Miss Aline Winn, secretary of the club, presided in the absence of the president and vice president. At this entertainment additional guests will be invited. A committee, composed of Misses Lucille Hatry and Marjorie Washburne and Monte Shirley was appointed to have charge of the entertainment; and the Misses Mildred Saxon, Lucille Hatry and Aline Winn was appointed on the refreshment committee.

Those attending last night's session were Misses Mildred Saxon, Lucille Hatry, Marjorie Washburne and Aline Winn; Messrs Monte Shirley and Clyde May, and Miss Anne Welch.

Next week's meeting of the P. E. P. club will be held on Wednesday evening at the church at 7:30 o'clock.

"Through the Wheat" is a popular book of fiction. "Through With Wheat" is a popular saying.

Calendar of Events

FRIDAY

Mrs. C. E. Perry, Mrs. I. E. Martin and Mrs. M. L. Dunham will be hostesses to the Missionary Society of the First Christian Church at the church, 2:30 o'clock.

The Royal Neighbors will meet at the W. O. W. hall in an important session, 8 o'clock.

The Rebekahs will meet in regular session at the Odd Fellows hall, 8 o'clock.

Group Three of the First M. E. Church, South, Missionary Society will hold a Rummage Sale in lobby of Schuh's store, Seventh and Houston avenue, beginning at 1 o'clock.

The Gulf Club will entertain with a dance at the Gulf clubhouse, 9 o'clock.

The B. Y. P. U.'s of the Central Baptist church will entertain the membership of the church at the church, 7:45 o'clock.

Lusty Twins Can Boast 52-Year-Old Mother

Dr. Towne and Her Twins, Boy on Left and Girl on Right.

LLOYD GEORGE WHACKS CABINET

Declares Record Is Humiliating Mess

LLANDRIDOD, Wales, Sept. 7.—"France now is kneeling on the prostrate form of Germany, while Italy is strangling Greece," former premier David Lloyd George declared in a speech here today.

Lloyd George launched a bitter attack upon the present British government.

"Our relations with France have not been worse since Fashoda (over which Britain and France disputed in 1883 when Captain Marchand and a French force had seized the territory in the Soudan)," the former premier said.

"The present British government's record is a humiliating mess. Telegrams from Geneva do not disguise the fact that we have met with a serious rebuff."

(Lloyd George refers to efforts of British statesmen to have the league of nations intervene in the Italo-Greek dispute, which were overriden by France and Italy.)

"What happened yesterday at Geneva (when the council of the league of nations declined to assert its competency to adjudicate the Italo-Greek dispute) amounts to practical acceptance of Mussolini's rebuff," Lloyd George continued.

"I don't like my nation being snubbed out of Europe. A nation which depends upon credit cannot afford being discredited before the world."

MARIE PREVOST WILL NOT FIGHT DIVORCE

LOS ANGELES, Sept. 7.—Marie Prevost, motion picture actress, will not defend the divorce action brought against her by H. G. Gerke, who charges her with desertion. This became known when her default was entered on the records of the supreme court. Gerke said they were married June 22, 1912, at Oceanside, Calif., and he charged she deserted him May 28, 1922. Few persons, even among his most intimate friends, knew Miss Prevost had been married before the divorce was filed a few weeks ago.

Stop That Itching

If you suffer from any form of skin disease, such as Eczema, Itch, Tetter, Ringworm, Poison Oak, Cracked Hands, Dandruff, Old Sores, or Sores on Children, we will sell you a jar of Blue Star Remedy on a guarantee. Will not stain your clothes and has a pleasant odor. Corner Drug Store.—adv.

WIFE MUST LIVE WHERE MATE CHOOSES

NEW YORK, Sept. 7.—"The husband has the right to determine where his family shall live," declared Justice Carswell in the supreme court, Brooklyn. Valentine Frey of Queens, whose wife asks alimony pending separation proceedings, told the court that she refused to move to an apartment he had selected near his place of business. "Apparently here," said Justice Carswell, "the husband had provided an adequate apartment near where he had to go to earn his living. It is his wife's duty to go there and live with him."

Mrs. Frey claimed that her husband was abusive. Her petition for alimony was denied.

FOUR OF NATIONAL BANKERS INDICTED

GUTHRIE, Okla., Sept. 7.—Four national bank officials of Oklahoma were released by federal court here today after making bond for violation of the national bank act.

They were Guy Robertson, of the First National bank of Lawton, former president of the Oklahoma Bankers' association; Samuel Haddux of the same institution; D. F. Christ and W. H. Hollis of the McCloud First National bank.

EARS WILL COME OUT; 'EARSTICK' IS LATEST

CHICAGO, Sept. 7.—Feminine ears, long concealed beneath puffs, coils and bobbed fringe, are soon to be exposed to pitiless view.

This edict—"Up goes the hair and out come the ears"—was passed along by Michigan boulevard hair dressers, in response to suggestions being compiled by the American Hair Dressers' association for the first annual vanity fair at the Coliseum in November.

Furthermore, the visibility of the auditory extremities will be enhanced by a liberal application of rouge, according to the experts, so girls, prepare a groove in your vanity case for the "earstick," a new cosmetic pencil to achieve the true shell-like ear. Pendant earrings are also suggested.

Yes, we have Robinhood today at Peoples theatre.—adv.

YOU CAN KILL EVERY MOSQUITO IN YOUR HOUSE IN 20 MINUTES

Close your doors and windows and VAPORIZE "JIT." In 20 minutes open your rooms and every MOSQUITO is dead. KILLS all household insects and germs. Doesn't stain or injure. Is safe under all conditions. For sale by druggists everywhere. Prices 30c, 50c and $1.00.

McMULLEN & GLASS
Special Agents Adv.

TEXAS ROADS ROUGH GOING

But Roads Are Passable to Fair

DALLAS, Texas, Sept. 7.—Motorists who set out on cross-country trips through the state will encounter rough going in a good many places but for the most part, the roads are "passable and fair," according to reports from over the state today.

To Texarkana from Dallas, highway number one is reported "fair with rough stretches." The same holds good for the Dixie Overland route from Dallas to Shreveport.

The road to Mexia, highway number 14, is fair with just enough rough stretches to take the edge off pleasant motoring.

The King of Trails route to Waco is rough and from Waco to Houston, highway number 2 is fair to good. To San Antonio via Temple, the route is good with the exception of a few rough spots.

The Colorado-Gulf highway from Dallas to Denver is reported in fair condition with rough places due to recent rains.

Texas Dallas to El Paso, fair; rough places due to recent rains.

Texas Dallas to Houston, fair; rough places due to recent rains.

Texas Dallas to Waco, fair; rough places due to recent rains.

Texas Dallas to Denver, fair; rough places due to recent rains.

Oklahoma, roads very good.

Oklahoma City—Clear; roads good.

Ponca City—Clear; roads good.

Guthrie—Clear; roads good.

Kansas City—Fair; roads fair.

Topeka—Clear; roads fair.

Wichita—Clear; roads fair.

Arkansas City—Clear; roads fair.

Oklahoma City—Clear; roads good.

Tulsa—Clear; roads good.

Sapulpa—Clear; roads good.

Chickasha—Clear; roads good.

Dallas—Part cloudy; roads good.

Fort Worth—Cloudy; roads fair.

Houston—Heavy rain; roads under water.

San Antonio—Cloudy; roads good.

Yes, we have Robinhood today at Peoples theatre.—adv.

OXIDINE
Kills Chills & Malaria
Fine Family Tonic

WEEK END SPECIALS

Come Early! A Wonderful
Cornet Outfit
Only $50.00

This outfit includes a beautiful French-made Cornet, easy blowing, wonderful tone, pearl finger buttons, high and low pitch, which means you can play in any band or orchestra. New style, leather covered side-opening case, mouth-piece and mute.

Don't miss this chance.—It may never come again!

A Real
Violin Outfit
$35.00

Here's an offer hard to duplicate. A beautiful Strad model violin, an excellent bow, a genuine Kantkrak case, one tuner, music stand, extra strings, rosin and self instructor.

Come In and Look It Over!

Be a Drummer
Complete Lyon & Healy "Lite-Wate" Outfit
Complete $27.50
EARN BIG MONEY.

Come in now and get your outfit. Take it home, practice with the phonograph or player piano. In a short time you will qualify as a drummer. In the meantime you can start a home orchestra and have loads of pleasure.

Play a BANJO
Complete Outfit for
$27.50

DO YOU KNOW that the Banjo is the real American instrument? Banjoists are in great demand. No orchestra is complete without one. Here's a dandy outfit consisting of one splendid Banjo, Case, Tuner, Pick and Self-Instructor.

SAXOPHONE
C Melody
Complete Outfit for
$125.00

The famous Benson-Victor Orchestra of Chicago. Many are saxophonists. They use Lyon & Healy saxophones exclusively. You can earn big money and have lots of pleasure with a Saxophone especially so if it is a Lyon & Healy "American Professional." Come in and look at these splendid outfits today.

Easy Terms *On all these Special Values*
PLAY AS YOU PAY

Lyon & Healy Guaranteed Products Our Specialty

Peoples Music Company
Port Arthur's Largest Store
528-530 Procter Phone 129-130

666

Cures Malaria, Chills and Fever, Dengue or Bilious Fever. It kills the germs that cause the fever.

Students:—

Will Be Interested In Our Complete Selection of
FOUNTAIN PENS

Regardless of whether the School Youth or Miss will take up the fall studies here or elsewhere, a good fountain pen is an indispensible item.

Dependable makes like Waterman's, Conklin's and Parker's Pens are here for boys and girls, $2.75 up.

Wahl's Plated
EVERSHARP PENCILS

Shown in gold or silver plated, these Eversharp pencils are in demand by students. Priced $1 and up.

W. P. McFARLAND
431 Procter

For skin blemishes use Resinol

Don't be annoyed and embarrassed any longer by an ugly, blotchy skin. Apply a little Resinol Ointment and use Resinol Soap for your toilet, then note how much better your skin looks and feels. This wholesome treatment seldom fails to restore that healthy color and clarity of skin which every man desires.

Resinol Shaving Stick soothes tender skins. *These three products at all druggists.*

The Hodges Company, Inc

Where the Promise is Performed

Clever Frocks

Frocks for Fall are prettier than ever—making it a decidedly easy matter to choose the one best suited to the individual type and fancy. At prices ranging from—

$14.95 to $69.50

We are showing hundreds of charming styles in vogue for women and misses. The featured materials are—

—Chiffon Velvets
—Satin Crepes
—Satin Canton
—Butterfly Velvets
—Jacquards
—Poirets
—Wool Crepes
—Charmeens
—Bagdad Crepes
—Brodalines

WOMEN'S AND MISSES' SUITS

Suits fit into the order of things for Autumn in an admirable manner—the suit for street, tailored or traveling wear is quite the thing.

Suits here are typical of Hodges Co. individuality and authenticity of mode. Materials are tricotines, poirets, broadcloths, Yalama, etc. Navies, browns, blacks and fancies. Priced ..... **$27.50 to $169**

WOMEN'S AND MISSES' COATS

The banner season for coats is upon us. We're prepared with a selection that omits no worthwhile material, color or mode. Shown in rich looking bolivia, lustrosa, fashona, marvella, velours, etc.

Styles for street, dressy occasions and sports affairs, too. For women and misses. Priced **$16.50 to $185**

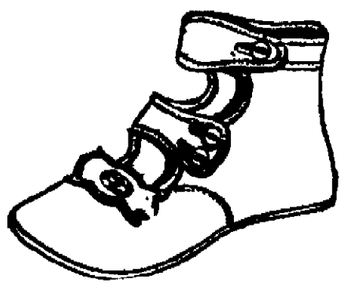

ROMAN SANDALS

The latest arrivals in children's and girls' footwear here are these dainty Roman sandals in Burk's genuine red kid. Come with hand turn soles.

Sizes 3 to 5	$2.95
Sizes 5 1-2 to 8	$3.50
Sizes 8 1-2 to 11	$4.50
Sizes 11 1-2 to 2	$5.00

NEWSPAPER ARCHIVE®

[illegible] Not to Act Hastily on Muscle Shoals

WASHINGTON, Sept. 7.—Indications that the Coolidge administration is likely to make definite disposition of Henry Ford's offer for Muscle Shoals were seen today in the administration's summons to Ford to a conference here on the disposition to be made of the Gorgas powder plant.

Ford, back in Detroit today, is studying with his engineers the suggestion made him yesterday by President Coolidge and Secretary of War Weeks that he eliminate the Gorgas plant from his bid. This plant is on land owned by the Alabama powder plant, and the government must either evacuate the land, selling the plant to the Alabama concern or buy the land.

Ford's offer now impending before congress included a bid for the Gorgas plant. Coolidge told Ford he did not want to decide government policy on the Gorgas plant without giving Ford a chance to revise his offer with full knowledge of the facts.

MAN, 89, NEAR DEATH AFTER SAVING DOG, 16

NEW YORK, Sept. 7.—Sport is 16 and when a fox terrier gets along 16 years like that his eyesight and hearing are not so good. One old pal has to look out for another, so when Sport got in the way of a trolley car at Coney Island, what was old Frank Strobel going to do but exactly what he did.

Mr. Strobel is not so spry himself—he's 89—so when he ran out on the tracks to get Sport off, his mind was more on Sport than the approaching trolley, and his legs, being a bit rheumatic, couldn't get out of the way in time.

Sport was landed safely outside the tracks, but his pal was caught. "Take care of Sport," were the old man's first words when Mrs. Strobel arrived at the hospital. The doctors said his condition is extremely grave.

DUCHESS OF YORK JUST PLAIN 'LIZZIE'

LONDON, Sept. 6.—The Duchess of York calls herself "Lizzie" and seemingly doesn't care who knows it. The wedding present she and her royal spouse sent to Lady Rachiel Cavendish was marked, "From Albert and Lizzie."

It pleases some people to see aristocrats act as though they were "just folks," but it causes shudders of displeasure in other quarters. No one knows what the Lord Chamberlain thinks about the duchess' nickname, but there is no doubt about the fact that he does not think it quite right for lesser mortals to refer to her in such an informal manner.

Yes, we have Robinhood today at Peoples theatre.—adv.

Marine and Shipping Notes

ARRIVED SEPT. 7

Vamed, Agua, Flag, Tonnage, Location.

Dirigo, 5161, from Norfolk to Port Arthur, Texas Company.

Sucarseco, 2174, from Port Newark to Port Arthur, Transmarine corporation.

Shelley (Br), 2733, from United Kingdom ports to Port Arthur, Texas Company.

Lake Florian, 1612, from West Indies to Lykes-Sgitcovich, Port Neches.

Gulfmaid, 3249, from Philadelphia to Port Arthur, Gulf company.

Gulfpoint, 4293, from Tampico to Port Arthur, Gulf company.

Gulfking, 4098, from Jacksonville to Port Arthur, Gulf company.

Gulf of Mexico, 4867, from Bayonne to Port Arthur, Gulf company.

Texas, 5045, from Port Neches to Port Arthur, Texas Company.

SAILED SEPT. 7

Gulfcoast, 3202, from Port Arthur for Gretna, Gulf company.

Gulfstar, 5316, from Port Arthur for Baton Rouge, Gulf company.

IN PORT ARTHUR

Coastwise Docks

Sucarseco, 2174, Transmarine corporation.

Sunelseco, 2174, Transmarine corporation.

Cotton Docks

Bark Amazon, 1105, John E. Jones company.

Brig Geneva, 452, John R. Adams company.

Grain Elevator

Ryufuku Maru (Jap), 4259, Sydney C. Collin.

Texas Company Docks

George Pierce, 3710, Lykes-Sgitcovich, Tom Bagnal, agent.

Texas, 5045, Texas Company.

Shelley (Br), 2733, Texas Company.

Dirigo, 5161, Texas Company.

Gulf Company Docks

Scottish American (Br), 4420, Sydney C. Collin.

Gulfmaid, 3218, Gulf company.

Gulfpoint, 4293, Gulf company.

Gulfking, 4098, Gulf company.

Gulf of Mexico, 4867, Gulf company.

Mexican Docks

Sch. W. J. Patterson, 569, Lutcher-Moore Lumber company. (Laid up).

Ship Docks

Marion Chilcott, 1510, Chas. Martin company. (Laid up).

AT PORT NECHES

Lake Florian, 1612, Lykes-Sgitcovich, Tom Bagnal, agent.

AT BEAUMONT

Tosto (Nor), 814, Hall Shipping company.

AT ORANGE

Mocteczuma (Mex), 1679, Hall Shipping company.

Sch. Roseway, 244, Lutcher-Moore Lumber company.

VESSELS DUE TO ARRIVE

Herbert L. Pratt, due Sept. 7, to Texas Company.

Joseph M. Cudahy, due Sept. 7, to Texas Company.

W. M. Burton, due Sept. 8, to Texas Company.

New Jersey, due Sept. 8, to Texas Company.

Solitaire, due Sept. 8, to Texas Company.

Derbyline due Sept. 9, to Texas Company.

J. E. O'Neil, due Sept. 12, to Texas Company.

New York, due Sept. 12, to Texas Company.

Lightburne, due Sept. 13, to Texas Company.

Bohemian Club, due Sept. 13, to Texas Company.

Inkum, due Sept. 18, to Texas Company.

Roanoke, due Sept. 20, to Texas Company.

Dordogne, due Sept. 30, to Texas Company.

Royal City, due Oct. 7 to 12, to John E. Jones company, Fay Morgan, agent.

Garonne, due Sept. 10, to Texas Company.

Edgefield, due Oct. 10, to Texas Company.

Victorious, due Oct. 17, to Texas Company.

Narbo, due Oct. 24, to Texas Company.

Hanover, due Oct. 7, to Texas Company.

Wytheville, due Oct. 1 to 2, to Texas Company.

Cathlamet, due Sept. 23 to 25, to Sydney C. Collin.

Shelby, due Sept. 10, to Texas Company.

Lorraine Cross, due Sept. 22 to Lykes-Sgitcovich, Tom Bagnal, agent.

Clearwater, due Sept. 25 to Lykes-Sgitcovich, Tom Bagnal, agent.

Jemeric, due Sept. 20 to 25, to Sydney C. Collin.

Rio, due Sept. 8 to 9, to John E. Jones company, Fay Morgan, agent.

Sch. Rosalie Belliveau, due Sept 15 to 18, to Texas Company.

Ethan Allen, due Sept 17, to Lykes-Sgitcovich, Tom Bagnal, agent.

The Holton Theatres

Yes, we are still running **DOUGLAS FAIRBANKS —In— "ROBINHOOD" Through Sat., Sept. 8 PEOPLES THEATRE**

Have you taken that trip to **"HOLLYWOOD?" Today, Fri., Sept. 7 Your Last Chance PEARCE THEATRE**

VAUDEVILLE and PICTURES
Now Playing
AT THE STRAND

Change Program Every Wed. and Sun. — Ladies' Matinee Sat. 3 p. m Programs good Tues. matinees

NATIONAL CONVENTION OF W. C. T. U. IN SESSION

COLUMBUS, Ohio, Sept. 7.—National convention of the W. C. T. U. opened today at Memorial hall.

Crusaders from every state were present and took seats of honor on the platform.

The feature of today's program was the presidential address, "The Marching Mothers of the Crusade," by Miss Anna Gordon.

Amusements

FRIDAY

Peoples: Douglas Fairbanks and Enid Bennett starred in "Robinhood."
Pearce: All the stars in "Hollywood."
Strand: Musical comedy and feature picture, "Just Like a Woman."
Green Tree: Pathe program; and serial, "Her Dangerous Path."

SATURDAY

Peoples: Douglas Fairbanks and Enid Bennett in "Robin Hood".
Pearce: Betty Compson in "The Woman with Four Faces."
Strand: Musicale comedy; and picture, "Just Like a Woman."
Green Tree: "Hollywood" with all stars featured.

Yes, we have Robinhood today at Peoples theatre.—adv.

PONY EXPRESS IN DESERT ZONE

Mail Expected to Reach Reno Saturday

RENO, Nev., Sept. 7.—Nevada's crack horsemen were speeding westward from Elko toward Reno today through the sagebrush and across the waterless wastelands, in the revival of the pony express mail.

Late yesterday, they took the mail from Utah's riders at Wendover, Utah, near the state line. The first relay arrived at Elko during the night and reached Battle Mountain at dawn.

Winnemucca will be about three hours ride from Battle Mountain and during the heat of the day the ponies and riders will fight through the dust, under a hot sun, towards Lovelock, where arrival is scheduled for between 4 and 5 p. m.

The mail is expected in Reno around 2 a. m. tomorrow.

ACCIDENT IS FATAL TO DALHART CITIZEN

TERRELL, Texas, Sept. 7.—W. A. Mitchell of Dalhart, Texas, died from fatal injuries received in an automobile accident at that place and was buried at Lawrence, Texas, near here. Deceased was for many years a resident of this section, moving here from Indiana in 1881 and making his home until a few years ago. He is survived by two sons, Everett of Dalhart, and Ernest of Amarillo.

HAY FEVER If you can't "get away," ease the attacks with— **VICKS VAPORUB** Over 17 Million Jars Used Yearly

$ saved $ saved $ saved $ saved $ saved

For $5.00

We will test your eyes, and furnish beautiful shell rimmed spectacle frame fitted with ground toric lenses and guarantee them in every way.

Licensed Optometrist to test your eyes

Consley & Dunning
Jewelers and Optometrists
7th and Houston Ave.
Phone 2929

$ saved $ saved $ saved $ saved $ saved

BUYER OF AUTO GETS CITATION WITH BUY

CINCINNATI, Ohio, Sept. 7.—An auctioneer was doing his best to sell an automobile belonging to Harry H. Cohen.

The car in question was parked outside.

"It's going, going—"

But the stentorian tones of the auctioneer evidently didn't reach the ears of a traffic officer in the street outside. The policeman had received no information that Cohen's car was going. In fact, it had been there too long already, he decided.

So he hung a little citation card for violation of the parking ordinance on the steering wheel and went his way.

And when August R. Schwartz, the new owner of the car, came out to view his acquisition, he found a little souvenir from the police department to clinch the bargain.

BEAUTY IS CHOSEN AT SAN ANTONIO

SAN ANTONIO, Texas, Sept. 7.—There were mantilla clad senoritas from Nanaaland, fraulein with wooden shoes and a veritable army of Jazzmania's worshippers in the dancing contest held at Breckenridge park here.

However, when the judges donned their horn-rimmed specs, they could see no one except Miss Beatrice Schmardt and accordingly, she took the first prize and knocked all comers for a row of Turkish trophies and was crowned queen of the harem.

The crowds all voiced their appreciation of the judges' selection by their cheers.

666 quickly relieves Constipation, Biliousness, Headaches, Colds and LaGrippe.

2 Days of Special Selling

Store Closed Tuesday on Account of Holiday.

Boys' School Pants at 98c

A table full of good pants for the boys to go to school; we culled this assortment from our regular stocks; see these values at 98c.

69c Men's Union Suits 45c

Saturday and Monday only; men's nainsook union suits; in sizes 40 to 46; limit 6 suits to a customer; fine quality.

150 New Fall DRESSES

Grouped In One Lot At **$11**

See our windows packed to capacity with these attractive New Fall Dresses

THINK! $11 will buy you a dress that is attractive, durable and NEW.

We prefer not using comparative prices on these dresses—but we assure you with explicit confidence that they are worth more than this price we are quoting for Saturday's and Monday's selling.

All sizes; should you happen to be extra large; you, too, will find one in this group that will fit.

Store Closed Tuesday on Account of Holiday.

Ladies' Full Fashioned Silk Hose $1.39

Regular $1.75 quality; comes in black, maple and sugar only; assorted sizes; a two days offering; limit 3 pairs.

Ladies' House Slippers at 98c

Ladies' felt house slippers; comes in various high colors; and two-tone effects; assorted sizes; special 98c.

Ginghams for School Dresses 17c

A special lot of fine quality fast color ginghams; comes in assorted plaids in attractive combinations; special at 17c.

$1.50 Baby Blankets $1.29

A special offering in baby blankets in large sizes; fine quality; assorted colors; special $1.29.

$1.75 All Over Silk Lace $1.49

Silk all over lace 36 inches wide; comes in black and brown only; fine quality; special price at $1.49, Saturday and Monday.

Men's Blue Work Shirts 75c

Blue work shirts for men in sizes 14 to 17; fine quality; cut full and roomy; special offering Saturday and Monday at 75c.

543 Procter **THE FAIR** Phone 1504

GO TO THE CIRCUS

Here Is An Easy Way For Every Boy and Girl to Earn One or More Circus Tickets for the

SHRINE CIRCUS
In PORT ARTHUR
Sept. 11, 12, 13, 14 and 15

SUBSCRIPTION BLANK

Please have your carrier deliver The Port Arthur News to my address, beginning at once, and collect 60 cents monthly, unless arranged otherwise at the office.

I agree to continue same three months.

Phone..... Name.....

Address.....

Subscription secured by

.....

Address.....

Phone..... Date.....

SUBSCRIPTION BLANK

Please have your carrier deliver The Port Arthur News to my address, beginning at once, and collect 60 cents monthly, unless arranged otherwise at the office.

I agree to continue same three months.

Phone..... Name.....

Address.....

Subscription secured by

.....

Address.....

Phone..... Date.....

Here's the Way to Earn A Ticket

Get one of your friends or neighbors, who is not now taking The Port Arthur News, to sign the Three Month Contract, bring to the News and we will give you a ticket for the circus and also to ground.

IMPORTANT! The subscription must be from some one not now receiving The News.

We will give you a circus ticket, also ground admission ticket for each accepted contract—turn in several—take your father and mother, also brothers and sisters.

READ THESE RULES AND SUGGESTIONS

Any person already taking The News on Sept. 11 not accepted
Do not collect in advance.
Turn in subs promptly so we may start papers at once.
Remember, each subscription is for 3 months.
Additional subscription blanks may be secured at The News office.
Be sure all blank spaces are properly filled out BY THE NEW SUBSCRIBER.
Also have your own name, address, phone, etc., so we may mail your Coupons as soon as we have verified the orders.
There is no limit to the number of subscriptions you may turn in.
This offer applies to city subscribers only.
If you are not a subscriber now, you may turn in your own subscription.

THE PORT ARTHUR NEWS Circulation Dept.

Sampson, approved motive power for Rob Walter's gasmobile.

NewspaperARCHIVE® NewspaperARCHIVE®

Houston Water Flashes Cop State Meet and ...

Beaumont Lad and Bob Redfield Star In Plaza Nat Card

Classiest Water Carnival of Year Put On When Visiting Athletes Hit Pool in Open-Invitation Clash For Lone Star Titles

By BILL ARCHER.

AGAINST a field of 23 stellar tank artists, Bob Redfield, sensational Houston flash, stepped out in front here last night and copped all the "gravy" in the open state swimming tournament held in Plaza Natatorium, piling up a personal-point score of 7 counters and taking off the attractive YMBL silver loving cup.

And incidentally, the Houston team won the meet with a total of 20 points, Beaumont finishing second with 11, while the Port City crew were unable to clip off more than four for a third.

The Port Arthur sprinters, victorious in the News Aquatic Carnival, failed to show in any event except the fancy diving contest. In that number, Russell Keeney and Jimmy Scales took second and third places respectively. Some of Port Arthur's classiest performers who had entered the meet failed to put in any appearance at all at the tank; whether they got cold feet at the eleventh hour, or were frightened away from the open-top natatorium by a few thunder clouds is not known. Anyway, they missed a chance to pit their strength against real sporting blood last night.

Despite the threatening weather, Plaza Nat was host to a large crowd of water fans. Some 700 enthusiasts of swimming sports lined the rail around the tank and were never lax in their praise of either visitor or local boy when the flashes came.

Bob Redfield looked like a million dollars. In fact, the entire Houston team looked that way. Only the Beaumont contingent offered them any serious opposition, although Port Arthur boys were listed in practically every event, and deserve much credit for the sporting blood they showed. They never quit trying, and the fans who surged forward as the various races drew to conclusion seemed to appreciate the stickers.

A field of 23 enthusiastic, and somewhat zealous swimming athletes—the cream of the south among the amateurs, greeted Harry L. Coughlin, director of the meet, when the first state title was put at stake. Eleven of them splashed into the tank on the 50 yard dash, which was clipped off in 30 seconds even, with Si Burnett, Beaumont YMCA entry, touching the finish line for first position. The race was as close an affair as has ever been held in Plaza Nat Burnett, R. M. Bacher and Bob Redfield, the later pair of Houston, finishing almost in a wad in the order named. There wasn't a second's difference in the way the lads crossed the line.

Bacher claimed Burnett had crossed him twice during the race, and that he should be disqualified, but judges of the meet overruled his charge, and left the race standing as the boys had finished in the pool.

Bob Redfield spurted ahead when nine entries broke the water in the 100 yard dash, and stretched it into half the length of the pool, finishing several yards ahead of his colleague, Bacher. Burnett crossed the finish line seconds later, clinching third place for Beaumont. The official time was given as 1:10:01.

Port Arthur's star 100 yard dasher failed to put in an appearance, and other local boys who were in the pool failed to show.

The quarter mile race, as in the Aquatic Carnival held last summer, proved the most thrilling event of the evening. Charles Hunter of Beaumont plunged ahead by yards on the start, and was followed close by two Houston artists. On the second lap, Hunter was pulling ahead, gaining his lead on the field of six entries.

Two Port Arthur lads, wearied by the grind, dropped out on the fourth lap, and Hunter, who had augmented his stride to half a length of the pool on the third turn, was apparently weakening. Gail Eaton, best of the Houston 440 entries, was gaining a few yards at a time. Hunter lost more on the fifth turn, and Eaton was closing in. Redfield was closing up a gap for third place, and the race had simmered to these three.

On the last turn, when Hunter touched the end of the tank for the finishing stretch there were less than eight yards between the Beaumont flash and Eaton.

Then Hunter spang the surprise that drew the crowd to its feet howling. Cutting the water with an easy stroke and lunging forward with an uncanny stride, as if new life had suddenly awakened in him, the Beaumonth youth put yards and yards between himself and Houston's star, and crossed the finish line an easy victor. Eaton finished second; Redfield came third.

The clock showed 7:40 for the race, and it was decidedly the best of the tourney.

Then followed a series of the classiest diving local fandom has been treated to this season. Eugene Porter, Houston star, took an easy lead from the first, but despite the unusual grace and form with which he executed both trick and stunt dives, Russell Keeney, Port Arthur champion, "followed the leader" through to the end.

Porter executed a series of dives that have not been sprung here before his appearance at the Nat, and he was easily the favorite with the judges. They finished Porter in first position, Keeney second, and native lad Jimmy Scales third.

Medals copped by the visitors were awarded by Instructor Coughlin immediately after the meet which was presided over by W. H. Scales of Galveston, Charles Neely of New Orleans and E. W. Conway of Beaumont as judges.

A feature of the evening was a series of trick swimming exhibitions put on by Coughlin, who executed the porpoise swim, both with and without his 65-pound harness, the submarine glide, the style of swimming used by Harry Sullivan in crossing the English channel recently, the Finn stroke and the art of saving a drowning person.

Visiting tank artists declared the tournament to be one of the snappiest they ever entered, were appreciative of the treatment accorded them here, and anxious to come back.

Tank Tourney Summary

WINNERS

Free style swimming, NAAU rules governing.

50-yard Dash—Si Burnett, Beaumont, first; R. M. Bacher, Houston, second; Bob Redfield, Houston, third. Time: 30 seconds.

100-yard Dash—Bob Redfield, Houston, first; R. M. Bacher, Houston, second; Si Burnett, Beaumont, third. Time: 1:10.01.

Quarter Mile—Charles Hunter, Beaumont, first; Gail Eaton, Houston, second; Bob Redfield, Houston, third. Time: 7:40:00.

Fancy Diving—Eugene Porter, Houston, first; Russell Keeney, Port Arthur, second; Jimmy Scales, Port Arthur, third.

ENTRY LIST

Houston

R. M. Bacher, Bob Redfield, Eugene Porter, Gail Eaton.

Beaumont

Si Burnett, Price Johnson, Overton Banks, Ernest Webre, Charles Hunter.

Port Arthur

Frank Cuccie, Freddie Loupe, Jimmy Scales, Alfred Franky, Oris Bery, Louis Hatry, Russell Keeney, Paul Seckel, Roy Henry, Francis Roushausen, Bence Carruth, I. S. Smith, L. L. Benthal, Norman Audisch.

POINT DIVISIONS

Team Points

The points of the meet, classed as five for first place, three for second and one for third, were divided in the meet last night as follows:

Houston team 20 points, first; Beaumont team 11 points, second; Port Arthur team 4 points, third.

Individual Points.

Bob Redfield, Houston, 7; R. M. Bacher, Houston, 6; Si Burnett, Beaumont, 6; Eugene Porter, Houston, 5; Charles Hunter, Beaumont, 5; Russell Keeney, Port Arthur, 3; Gail Eaton, Houston, 2; Jimmy Scales, Port Arthur, 1.

Football Candidates Rounding Out for High School Seaso

Eight hours of regular foot grilling

Tackling, running, covering passing the ball—

That is the curriculum thro which Coach Lee Smith is puts some 40 enthusiastic candidates at the Country Club, in preparation their coming 1923-24 season of the local grid. And the outlook are most promising.

Coach Smith is finding his ste goes both anxious and willing and the coach isn't leaving a stone turned in his efforts to mou the bunch into a perfect whirlwind

Visitors are being welcomed to the camp, which is situated a sh distance from the city limits, an which is being conducted just like ale or Harvard might conduct their

CATS BEAT SPUDDERS

WICHITA FALLS, Texas, Sept. 7.—Fort Worth took the last game of the series from Wichita Falls 8 to 2. Osborne was knocked of the box in the fifth by the Cats, and Dick Morgan from Lubbock, of the Panhandle Pecos league, moved him, pitching a fine game for the balance of the way. In the ninth inning Tavener hit a clean sing over second, but Rapp who was on first thinking that Coombs could catch the ball, darted back to first. Coombs forced Rapp at second and consequently robbed Tavener of a hit.

Score by innings:		R.	H.	E.
Fort Worth	011 150 00—	8	14	1
Wichita Falls	002 000 00—	2	6	3

Johns and Haworth; Osborne, Morgan and Bischoff.

YESTERDAY'S HOMERS.

Cunningham, Giants, 1.....4

THEY'RE PITTING UP RED'S LAST STAND

Here are five men who are fighting Cincinnati's battle for the National League pennant. In the center is the sensational pitcher, Adolfo Luque. On the upper right, Eddie Roush; upper left, the veteran Manager Pat Moran; lower left, George Burns, and lower right, Babe Pinelli.

WALTER HAGEN HAS PUPIL

Friend Is Carefully Groomed

SHAKER HEIGHTS, Ohio, Sept. 7.—Walter Hagen, the world's greatest golfing professional, has but one pupil—we write here in memoriam of the golf widow because that one pupil is his wife.

Mrs. Hagen is being carefully groomed by the master of the pill, and, in time, will be able to pace around with the best of them, on her way to the woman's national title.

"Mrs. Hagen is one of the best pupils I've ever taught," says Walter, "but I don't say that because she is my wife, but will leave it to your judgment when I tell you she went round in 96 the other day over a tough Pennsylvania course.

"That score most men would like to brag in and in a few years we expect to hear from her as a contender in tournament player."

Walter is teaching her daily and she firmly is watching him control his tournament and exhibition playing. Under these conditions one sees Hagen at his best and learns exactly what her golfing husband could do under various circumstances with the drive and the putt.

"I am not expecting to play in tournaments," modestly declares the pupil Mrs. Hagen, "at least until Walter tells me I may. No, I never can interest in the game nor take a club until he showed me how. That was not until two years ago, and then it was everything, at first sight.

"I play as hard fro nthe gallery as Walter does on the links. I always go around with him in his exhibitions. I love to watch his game as well as the other people."

Not alone that, but Mrs. Hagen is sort of barometer to the spectators. At the various holes she will start down the fairway and stop at a point where she judges Walter will drive his ball, and nine times out of ten she is right.

Mrs. Hagen knows his game as well as he does. By following her around closely in these rounds you will see the great Mr. Hagen from every pla

The writer accompanied her over the links at the Shaker Heights Country club during the Professional Golfing association's qualifying rounds.

Walter broke the course record with a 68.

Man in Paris whistled continuously 10 hours. Men in Paris drive something to whistle about.

Bull almost gored a Mexican fighter to death. It almost bores many Americans to death.

KINKS O' THE LINKS

Has Jock Hutchinson ever won the United States national open title? If so please state the year, where played and his score.

Hutchison has never won the national open. In 1916 he finished second to Chick Evans, despite his remarkable score of 286. Evans had a 286, the lowest score ever made in the event. In 1920 when Edward Ray of England won the title, with a score of 295, Hutchison with Harry Vardon, Leo Diegel and Jack Burke finished in a tie for second with 298, just one stroke away.

Smith and Jones are in match play. Smith drives his ball into a water hazard. Smith's caddie picks the ball out of the hazard and pitches it onto the ground back of the hazard. Smith plays the ball from such a position and manages to win the hole from Jones. Was it perfectly proper for Smith's caddie to do as he did? If not is there any penalty for his actions?

Smith's caddie had no right to lift the ball from the hazard and pitch it back of same. Because of his act Smith loses the hole.

In medal competition a player after reaching the green, in taking aim with his putter, knocks his ball back several feet. Does this act count as a stroke? From where should the ball be played on the next shot? Should the player lift the ball and replace it as near as possible to its original position or play the ball from the place to which it had been knocked?

The accidental stroke which knocked the ball backward is counted a stroke. The player must not lift his ball and replace it, but should play it from the place where it had been knocked.

CHICAGO DROPS ONE

PITTSBURG, Sept. 7.—Hitting Alexander hard in the first and third innings, Pittsburg won easily from Chicago 5 to 1. The game was stopped by rain while the first Pittsburg player was at bat in the fifth.

Score by innings:		R.	H.	E.
Chicago	100 00—	1	5	0
Pittsburg	302 0x—	5	9	1

Alexander, Dancovich and O'Farrell, Hamilton and Gooch.

GIANTS STEP AHEAD

NEW YORK, Sept. 7.—The Giants increased their lead to four and a half games easily defeating Philadelphia 5 to 1. It was their 18th victory over Philadelphia in 20 games this season.

Score by innings:		R.	H.	E.
Philadelphia	000 000 100—	1	7	0
New York	020 100 11x—	5	10	1

Mitchell, Betts and Henline, Bertley and Gowdy.

Los Angeles man skated continuously 40 hours, proving he must be a pretty good skate.

RAIN, SLUSH, HINDERS MEET

Tennis Stars Anxious for City Contests

Get in line, gang, for another treat.

Jack Neely, professional, is on edge for the big occasion—if it ever stops raining, he says.

Meanwhile, entries for the coming City Tennis Tournament, which will be held here as soon as the weather clears sufficiently, are still being sent in to both the News office and to Professor Neely.

The list of young men is being augmented from day to day. The girls, however, have failed to show much interest in the affair. Only a half dozen or so have signified any interest at all—and, in the words of Neely, under whose supervision the meet will be staged—"that isn't enough."

Unless additional entries are to be had among the fairer sex, there will not be any tournament as far as the girls are concerned. The boys' tournament, however, will be held regardless.

The entry list of young men at this time includes the following:

G. E. Caldwell, Felix Broussard, Darrow Babcock, H. C. Gooch, Andrew Rock, Brandon Coleman, P. C. Chamberlin, J. F. Parker, Rome Woodworth, Erwin Goldberg, Clifford Byrd, A. T. Denton, H. A. Gulley, Leo Daspit, E. O. Perkins, Malcolm Stratford, Vance Jenkens and Reed King.

Others are expected to enter before Instructor Neely closes the lists, to arrange to pairings.

The silver loving cup which will be awarded the winner of the young men's division by W. P. McFarland, jeweler, is on its way to Port Arthur. It is an attractive trophy, and one that any member of the tournament will be proud to claim. It will be hereafter engraved with the name of the winner, and will bear the date and place of the tournament.

The silver tray, offered by Neely to the winner in the girls' division, is already here. It is now at the McFarland jewelry store, and will be placed in his display windows at an early time. Just the fact that it is a trophy is sufficient to make it worth the effort.

Neely is planning on having the courts, of clay construction, overhauled at the Country Club with the first advent of fair weather. It was hoped by those in charge of the tournament to have the courts gone over this week, but each day has brought its portion of rain, and the result has been idle courts.

"There is one great fying thing about these messout rains," one enthusiastic tennis fan told others this morning, "and that is that none of the others have a chance to get the edge on the rest at training in preparation for the affair."

And he's right, at that.

Improvement in New York reported. One playing "Yes, We Have No Bananas" all day arrested.

DEMPSEY DRIED UP, SAYS JACK

Will Not Be Able to Keep Luis Down

By JACK McAULIFFE,
Retired Undefeated Lightweight Champion.

NEW YORK, Sept. 7.—Jack Dempsey gave me the impression in his training camp at Saratoga that he was burned out and too fine. He is leaving himself in the gym and unless he stops work right away and starts to conserve his strength he is not going to keep Firpo down if he does get him on the floor.

Dempsey is dried up. He lacks strength and his wind is bad. He is thin and his hips are shrunk. He ought to stop boxing and work the rest of the time for his wind.

He looks to me as if he were gone and unless he improves himself I think he will blow up in a couple of rounds.

You hear all the experts saying that his great left hand will be better than Firpo's right hand which everyone admits is mostly deadly. But Dempsey will not win with his left hand alone. He will have to counter to win and he has got himself all thrown off with his right hand.

His left hand is not what it was in Toledo and neither is his right. He fell in love with Carpentier's straight right and his right cross cutter. He has tried to intimate the Frenchman and the result is that he has lost his original style which was very good.

He is playing now for a faulty right and he has taken the kick out of his left hand.

He is also doing a lot of crazy things like leading with his right and when he tries a right counter he loops it over and he will miss that way more times than he will land. Every time he misses it will take the heart out of him and sap his strength. He has no strength to lose. He will have to be strong because Firpo is smart enough to hang on him in the clinches and Firpo has plenty of weight with him.

If Dempsey is to win the coming fight and retain his title he will have to put his boxing aside and tear in and fight.

Puzzling Plays

THE PLAY

There is a flagpole in right field which extends about six inches back of the fence, just outside of playing territory.

In a certain game, with the wind blowing in toward the plate, it is apparent that much of the time the flag is flying on fair territory. The flag is about 30 feet in the air.

The batsman hits a long drive to right field which seems certain will clear the fence by a wide margin. The ball veers into the direction of the flag, strikes it, and is temporarily lost in the folds of the flag.

As the flag rights itself the ball drops back onto the playing field. The fielder recovers the ball and throws to the third baseman, who touches the batsman with the ball as he nears that base.

The umpire ruled the drive a home run even though he admitted that the flag was flying in playing territory when struck by the ball.

What about such a ruling?

THE INTERPRETATION

The umpire rendered the correct ruling when he allowed the batsman a home run.

In the first place the fact that the flagpole extends outside of playing territory would settle the argument.

No consideration can be given the fact that the flag was actually flying over playing territory when the ball came into contact with it.

It is obvious that the ball would have cleared the fence by a wide margin had not it struck the flag, which was flying high above the fence.

A similar play recently came up in the National League and the home run ruling was upheld.

ATHLETICS WIN, 6-2

PHILADELPHIA, Sept. 7.—The Philadelphia Athletics drew first blood in the battle with Boston to keep out of the cellar, taking the first game 6 to 2.

Score by innings:		R.	H.	E.
Boston	000 002 000—	2	7	0
Philadelphia	100 020 03x—	6	10	2

Quinn and Pennich, Devormer; Rommell and Perkins.

Firpo Is Pink of Condition, Confident Heavy Champ Will Sail to Argentina

By HENRY L. FARRELL.

ATLANTIC CITY, N. J., Sept. 7.—Everyone who has seen Luis Firpo in training for his fight with Jack Dempsey in New York a week from tonight believes that he is in first class condition.

He has no surplus weight as he carried in the Brennan and Willard fights. He has a good color. His eyes are clear and snappy and there are unmistakable signs of vitality and power in his limbs, arms, shoulders and chest.

His boxing and ring work may be as poor as some of his critics have stressed, but he is working better than he did in training for his fights with Brennan and Willard.

If the mind of the big South American could be read and if some acceptable test of courage could be applied to his "heart" those who want to wager money on the championship fight would be better guided than they are now.

Most of the experts who have come to see Firpo in the final stages of his training have gone away with the opinion that his chances for winning the championship depend almost entirely on how much he can take and how many times he will come.

Firpo has an unusually placid disposition and does not get irritated when asked how game he is. It is being said now that he wanted to quit along about the seventh round of the Brennan fight when it was going bad for him. He says, however, that he was almost blinded by the flow of blood in his eyes from a bad cut on the forehead.

"My seconds forgot to bring anything with them to their corner to stop the flow of blood and they had to go to the dressing room for it," he said. "It was two rounds before they came back with it and during that time I naturally looked like I was backing up and I could hardly see. I kept looking at my corner to see if they were back."

Others doubt the gameness of the Argentinian because he took so much precaution after Willard had rocked him with a left-hand punch in one of the early rounds of the fight. Firpo explains:

"I wasn't expecting a lefthand punch and would have been foolish to expose myself to another one. I had to slow up and fight a different way."

WOMAN LIVES ON RANCH 66 YEARS

EL DORADO, N. Y., Sept. 7.—Dying at the ranch home near here, in which she had lived for 66 years, Mrs. Sarah Calista Dunlap, 85, was buried in the family burial plot beside her husband, Elon Dunlap, who died 16 years ago.

Mrs. Dunlap came to California in 1856 by way of the Isthmus of Panama. She was a native of Vermont.

She is survived by three sons and two daughters.

SHRINERS AT TYLER PLANNING SOCIAL

TYLER, Texas, Sept. 7.—An important meeting of the East Texas Shrine club was held in the convention room of the Blackstone hotel, and it was decided to make the hotel the permanent quarters of the club. It was further decided to give a ball and social on the second Friday of each month, starting with Friday, Sept. 14. An informal social and dance will be given.

SMITH SAYS DEFICIT WILL VANISH RAPIDLY

DALLAS, Sept. 7.—Admitting the state was nearly $3,000,000 on the wrong side of the ledger, State Comptroller Lon A. Smith, while in Dallas, said that the incoming taxes would put the finances of the state in good shape by Christmas.

"There are more than 20,000 warrants outstanding," said Mr. Smith "If the legislature had not seen fit to transfer our surplus in the general fund to the school fund in one lump, the state would be on a cash basis now. Employes are having to suffer a loss by discount on each warrant because of the deficit."

INJURIES FATAL TO HERO OF CAR SMASH

SCRANTON, Pa., Sept. 7.—Joseph Dwyer, hero of a freakish street car accident here Sunday, in which twenty-five persons were injured, is dead. Dwyer, a conductor, remained at the brakes on the rear platform of his car after the motorman had been seriously injured.

The car, however, crashed down a steep incline into another car, burying Dwyer in the wreckage. His brother's effort to save his life by blood transfusion was unsuccessful.

SPORT CARD

STANDING OF THE CLUBS

Texas League.

Club—	Won.	Lost.	Pct.
Fort Worth	86	54	.614
San Antonio	82	58	.586
Dallas	74	66	.529
Wichita Falls	74	66	.529
Beaumont	68	72	.486
Houston	68	72	.486
Galveston	66	73	.475
Shreveport	47	91	.341

American League.

Club—	Won.	Lost.	Pct.
New York	83	42	.664
Cleveland	69	56	.552
Detroit	64	59	.520
St. Louis	63	60	.512
Washington	61	60	.504
Chicago	56	67	.455
Philadelphia	53	73	.424
Boston	48	76	.387

National League.

Club—	Won.	Lost.	Pct.
New York	83	50	.624
Cincinnati	78	53	.595
Pittsburg	76	53	.589
Chicago	71	61	.537
St. Louis	65	61	.516
Brooklyn	60	65	.479
Boston	42	85	.331
Philadelphia	42	85	.331

YESTERDAY'S RESULTS

Texas League.

Houston-Beaumont, rain.
Dallas-Shreveport, rain.
San Antonio-Galveston, rain.
Fort Worth 3, Wichita Falls 2.

American League.

Philadelphia 6, Boston 2.
Chicago-St. Louis, rain.
No others scheduled.

National League.

New York 5, Philadelphia 1.
Pittsburg 5, Chicago 1 (5 innings).
St. Louis-Cincinnati, rain.
No others scheduled.

American Association.

St. Paul 3, Kansas City 2 (11 innings).
Minneapolis 1, Milwaukee 6.
Columbus 8, Indianapolis 2.
Toledo 6, Louisville 4.

Southern Association.

Atlanta 3, Chattanooga 7.
Mobile 9, Little Rock 8.
Birmingham 5, Nashville 2.
Memphis-New Orleans, rain.

Western League.

Oklahoma City 3, St. Joseph 2.
Tulsa 15, Wichita 3.
Denver 5-1, Des Moines 7-1.
Only three played.

WHERE THEY PLAY TODAY

Texas League.

Beaumont at Wichita Falls.
Galveston at Dallas.
San Antonio at Fort Worth.
Houston at Shreveport.

American League.

St. Louis at Chicago.
Detroit at Cleveland.
Boston at Philadelphia.
No others scheduled.

National League.

Cincinnati at St. Louis (two games).
Brooklyn at Boston.
Philadelphia at New York.
Chicago at Pittsburg.

ON THE FIRING LINE

By TAB

Glenn Breed, veteran dirt track speed demon of Texas, is gone.

Glenn Breed has not answered the call every driver in the race of life must respond to; nor will he die in the memory of Texas racing fans when that day approaches for him. Breed is very much alive.

But to fandom whom he thrilled with his sensational daring; to fandom whom he held breathless and awe-stricken while he swung his powerful Hudson lap after lap around many a death curve in the grind to sporting glory, one of Texas' luminaries is gone forever.

Glenn Breed quit the track, crowned with all the glory one who taunts with death can wish for. He quit victorious.

Swinging his powerful boat around the last lap of the Gulf Coast speedway in a recent meet, with a wide margin to the good, Breed, whose keen eye and steady nerves have guided him through the dust and grime of many a spirited tiff, crossed the finish line, winner.

Climbing from his Hudson, Breed wiped the dirt of the track from his face, grinned the grin of the satisfied as he grasped the hands of the "other boys," and said:

"I'm through, boys. That was my last race. I'm 36 years old and for over 20 years I've flirted with the corners; I'm through now; I'm going back to Corpus and settle down in my garage business.

"And—say, boys. The Hudson is for sale. She's been a good boat, and faithful—

"And, say—if you take her, be good to her and she'll turn the tricks."

Thus endeth the career of Glenn Breed, who over 20 years ago left his little shop in Corpus Christi, his blood atingle with the lure of the track he couldn't shake.

Twenty years of victory are left behind him for the ever-talkative fandom to gossip about; 20 years of daring left to praising boosters to gloat over.

There are those in Port Arthur who will remember him for his daring on the East Texas speedway. There are those who will remember Glenn Breed is gone—from the track—but only in person.

ALVARADO BAPTIST SESSIONS TO START

BURLESON, Texas, Sept. 7.—The annual yearly meeting of the Alvarado Baptist association of Johnson county will be held at the Baptist church here next week, beginning on Thursday. A large crowd of delegates is expected.

"Kid" Gleason Sorrowfully Comments on Club Wrecked By Scandal

By BILLY EVANS

CHICAGO, Sept. 7.—The baseball scandal of 1919 will ever remain with "Kid" Gleason.

The failure of the White Sox of 1923 has caused the "Kid" to do some reminiscing.

Unquestionably the White Sox of this year are the disappointment of the American league race. The Sox are a good ball club, a first division team, yet during the greater part of the campaign Gleason's men have been floundering around in the second division, getting nowhere.

Early in the spring while working in New York I bumped into Catcher Frank Snyder and Pitcher Jack Bentley, star performers of the New York Giants. McGraw's team had just finished a long spring series with the Sox, in which the world champions had been pushed to the limit to get the edge.

"Chicago has a mighty good club and should be up there," was the opinion expressed by the two Giants. What I had seen of the Sox during spring training in the south caused me to entertain a similar opinion. Gleason had a club that would make trouble.

How Collins Views It

Only the other day while talking to Eddie Collins as to the failure of the Sox to be up there, he remarked:

"We have been off on the wrong foot from the very start and have never hit our stride. I am convinced that if we had won the ball games that we deserved to in that first series with Cleveland at the opening of the season it would have made a lot of difference with our club. All year it has been a case of no pitching when we hit the ball, and when we got the pitching we failed to hit. That is the answer to all our troubles."

Getting back to Gleason and the scandal of 1919. Recently I had the seat adjoining "Kid's" on a trip from Boston to New York. The Sox had been roughly treated by the tailenders. We had just finished talking about Chicago's failure to win when Gleason with a tone of sorrow in his voice that clearly showed how he felt, remarked:

"If I still had that old gang together we would be winning pennants as easily as we did in 1919. That was a great ball club.

"In my time I have seen a lot of famous teams, the old Baltimore Orioles, the pennant-winning New York Giants, the Chicago Cubs of 1906 to 1910, and Connie Mack's great club of 10 years back, but I will take the White Sox of 1919 in preference to any of them.

"There never was a better fielder than Felsh, and I am not excepting Speaker or any of the other famous guardians of the middle pasture. He could do everything, hit, field, run and throw.

Many a Heartache

"And what a great hitter Joe Jackson was. The big fellow was one of those natural batsmen who could hit anything and was always a threat at the plate.

"Talk about great left-handed pitchers, I never saw a better one than 'Lefty' Williams. He knew how to pitch and no left-hander ever had more marvelous control.

"Buck Weaver at third was a wonder. He could make seemingly impossible plays look easy, a natural ball player.

"Eddie Cicotte was the master pitcher who put some thought back of every ball pitched. At first Gandil could do everything well and Risberg at short, while erratic at times, could be just as brilliant.

"Add to these stars Eddie Collins (never was there a better second sacker); Ray Schalk, incomparable as a catcher, and "Red Faber, one of the game's best pitcher, and you have the nucleus for a fairly good ball club."

And having thus spoke, the "Kid" took out a black cigar from his vest pocket, bit off the end and started for the smoker. The expression that played over his face made it apparent that the scandal of 1919 had caused him many a heartache and still rankled within him.

NEWSPAPER ARCHIVE®
NEWSPAPER ARCHIVE®

Good Things to Put in School Lunch Box

Perhaps you must pack a school lunch box every day but Saturday and Sunday, and the problem of what to put in it looms large.

In the first place the food must be nourishing and easily digested. The girl or boy is still growing and using every ounce of energy in his or her young body whether in grade or a high school senior.

And in the second place the box must be neatly and attractively packed. No matter how good the sandwiches really are, if they are crushed or soaked, more than likely they will remain in the box until after school and then find a resting place by the roadside on the way home.

If there is a school cafeteria to provide hot soup or cocoa, a thermos bottle need not be included in the equipment. But if the whole luncheon must be carried from home something hot is most essential. A hot soup, simple sandwiches and fruit will do more good than all the pie and cake in the world.

As to Sweets.

If a jelly sandwich sometimes is made to take the place of cake it will satisfy the youthful sweet tooth and at the same time provide some fruit. Simple sponge cake or graham cookies with raisins are harmless sweets.

Do you remember how you bolted your luncheon when you were school age and then indulged in violent exercise for an hour, and after that used your brain just as violently? All this takes nourishing food and plenty of it, because there must be an allowance for growth.

A hearty, unhurried breakfast should start the day for every child, and a simple wholesome luncheon should be planned and packed for noon time.

These recipes may help you to gain variety and suggest other combinations.

The secret of an unsoaked sandwich is to use plenty of butter. Spread both pieces of bread evenly with softened butter. Work the butter to easy spreading consistency with a fork before trying to use in a sandwich. Use as many vegetables in the luncheon as possible. A vegetable sandwich of some sort usually can be concocted, and lettuce can be added to almost any variety of sandwich.

Carrot Sandwich.

Two tablespoons grated raw carrots, 1 tablespoon chopped cold veal, salt, pepper and lemon juice to taste, lettuce, boiled salad dressing.

Mix carrots, meat, salt and pepper and lemon juice and make moist with salad dressing. Spread thin slices of whole wheat bread with butter. Put a lettuce leaf on each slice of bread and spread with filling. The lettuce prevents the bread from absorbing the filling and makes it possible to use a moister mixture.

Celery Sandwich.

Two tablespoons minced celery, 1 tablespoon finely chopped nuts, 1 tablespoon cream or cottage cheese, 1-2 teaspoon minced parsley, olive oil to make moist, salt and pepper.

Mix ingredients and put between thin slices of brown bread and butter.

Waldorf Sandwich.

One tablespoon minced celery, 1 tablespoon minced apple, 1 tablespoon finely chopped nuts, 1 tablespoon minced raisins, salad dressing, lettuce.

Mix celery, apple, nuts and raisins and make moist with salad dressing. Spread thin slices of whole wheat bread [illegible] butter, put a leaf of lettuce [illegible] slice and fill with mixture.

Spin[illegible] hard boiled egg are moistened [illegible] lemon juice and used to fill [illegible]ead and butter sandwiches.

If eg[illegible] which is wrapped in oiled pa[illegible] will keep fresh and untainted [illegible] in the lunch box.

One cu[illegible] sugar, 1 cup seeded raisin[illegible] butter and lard mixed, 2-[illegible] cup sour milk, 1 teaspoon [illegible] teaspoon cinnamon, 2 cups flo[illegible] bran, 1-2 teaspoon salt, 1 tea[illegible] grated lemon rind.

Cream shortening and sugar. Add eggs well beaten. Mix salt and cinnamon with flour. Add raisins to flour. Add this to first mixture. Dissolve soda in sour milk and add to mixture. Add bran and lemon rind. Mix thoroughly and drop from a teaspoon onto floured tins. Bake in a moderate oven for 12 minutes.

(Copyright, 1923, by NEA Service)

PAVING AT LAREDO NOW GOES FORWARD

LAREDO, Texas, Sept. 7.—Street paving work goes ahead in Laredo. Juarez avenue in the first blocks north and south of Matamoros has been surfaced and connected up with Matamoros, making a cross in that section of the city. The bitulithic surfacing crew is at work on Hidalgo street, going eastward, while the concrete pouring gang is stopped temporarily at the corner of Flores avenue and Hidalgo street awaiting the putting down of the street railway track, while the grading force is working from the corner of San Augustine avenue toward San Bernardo avenue.

Concreting of Hidalgo will be completed to the corner of San Bernardo by the end of the week.

and S[illegible]

[illegible] SEPT. [illegible] Tuna, parsley, [illegible] thoroughly [illegible] put in [illegible] Put in a shallow pan [illegible] Cover the stuffing with co[illegible] bread crumbs, dot thickly with tiny bits of butter and bake 20 minutes in a moderate oven. The crumbs should brown. Serve at once. Small eggplants can be used, each half being served individually.

Eggplant combines with other vegetables advantageously. If you have a little of this and a little of that in the house try a vegetable casserole for luncheon.

[illegible] Without Sugar

Pare, core and quarter apples. Be careful not cut out all blemishes. A [illegible] spot in an apple will not [illegible] but will become hard and tasteless by cooking. Put into preserving bottle with enough cold water to cover and cook until tender, but not broken. Put into sterilized cans and seal. The cans must be brimming full and the fruit and sirup boiling hot when sealed. Wring a towel out of hot water and entirely cover cans.

To mix for pie, drain apples from juice, arrange in pie shell and sweeten to taste.

For sauce put contents of can in sauce-pan, add sugar to taste and heat thoroughly.

Or apples can be put up by the cold pack method.

Cold Pack

Wash apples. Dip in boiling water for two minutes. Remove and dip in cold water. Drain. Pare, quarter and core. Pack in sterilized cans, pour over medium thin sirup and boil 20 minutes in hot water bath outfit.

Medium thin sirup is made by boiling three cups of sugar and two cans of water until the sirup is "sirupy" or about four minutes.

And here is a recipe for apple sauce cake:

Apple Sauce Cake

One cup sugar, 1-2 cup butter and lard mixed, 1 1-2 cups apple sauce, 2 cups raisins, 3 cups flour, 2 teaspoons soda, 1 cup nuts, 1-4 cup shredded citron, 1 teaspoon vanilla, 1 teaspoon lemon juice, 1 teaspoon cold strong coffee, 1 teaspoon cinnamon, 1-2 teaspoon cloves, 1-2 teaspoon allspice, 1-2 teaspoon nutmeg, 1-4 teaspoon salt.

Cream shortening and sugar. Stir in apple sauce. Sift one cup flour over raisins. Stir into first mixture. Sift salt and soda with remaining flour. Add spices, nuts and citron and stir into first mixture. Add vanilla, lemon juice and coffee and mix thoroughly. Turn into a deep, well-buttered and floured brick pan and bake 1 1-2 hours in a slow oven.

This cake can be wrapped in oiled paper and stored in a tin box for indefinite keeping.

Sour apples can be used to make a delicious relish to serve with meats.

Apple Relish

Eight pounds apples, 3 sweet green peppers, 2 small onions, 1 pound brown sugar, 2 lemons, 1 tablespoon mustard seeds, 1 tablespoon ground ginger, 1-2 teaspoon cayenne pepper.

Pare, core and chop apples. Mince onions. Remove seeds and white fibers from peppers. Slice lemons very thin, removing seeds. Put all ingredients in preserving kettle and cook gently until thick. Pour into sterilized jars and seal while hot.

Apple Butter

Put sweet cider in kettle and boil until reduced one-half. Add apples. The cider must cover the fruit. The apples should be pared and quartered and cored and all bruised spots should be removed as carefully as if preparing them for sauce. Boil slowly until the apples are tender, stirring frequently. Mash with a wooden potato masher and cook until thick and smooth. Stir to prevent sticking. Sweet apples are excellent for "thickening" the butter. Just before removing from the fire add 2 teaspoons ground cinnamon to each quart of butter. Pour into stone crocks and cover when cold. The cinnamon may be omitted according to taste.

EGGPLANT

Use vegetables and more vegetables! Only keep in mind the needs of a balanced ration and plan the meals accordingly.

Eggplant is a delicious vegetable with many possibilities. It makes an excellent hearty dish if stuffed with meat or a delicious breakfast vegetable if carefully sauted in butter.

The most perfect vegetable can be ruined in the cooking. Too long cooking makes highly flavored vegetables strong and unpleasant, while the delicately flavored ones become tasteless. Underdone vegetables have a raw, unpleasant taste.

Of course the freshness and the age of all vegetables has much to do with the length of time required for cooking. And a wilty vegetable should be freshened before cooking just as carefully as if it were to be served uncooked. Let stand in cold water until firm and crisp. The blanching of vegetables preserves their color and flavor on cooking quite as well as in canning.

To blanch eggplant put it in a square of cheesecloth and dip it in boiling water for five minutes. Remove from boiling water and plunge into cold water. Let stand one minute and drain.

Stuffed Eggplant

One good sized plant, 1 small onion, 4 fresh mushrooms, 4 tablespoons cold chopped meat, 4 tablespoons dried bread crumbs, 2 tablespoons butter, stale coarse bread crumbs, 1-2 teaspoon salt, 1-4 teaspoon pepper, 1 teaspoon minced parsley.

Cut eggplant in halves lengthwise [illegible] Blanch and cold-dip [illegible] of vegetable. Then put in [illegible] boiling salted water and cook [illegible], but not mushy or broken. Scoop out the [illegible] and scoop out the [illegible] as thin and firm a [illegible]. Chop the pulp [illegible] Add onion [illegible] by a pulp [illegible] Cook just a [illegible] Add [illegible]

Look at These Specials

You will surely welcome these extra specials for Saturday at Andrus-Park. Every one has to eat so why not save money when you buy your foodstuffs. Come to Andrus-Park.

2 doz new Johnathan apples for **25¢**

Fresh Snap Beans, 2 lbs for **25¢**

Irish Potatoes, per peck **48¢**

Concord grapes, per basket **55¢**

LET THE PEOPLE EAT

A. JAMAIL

Phone 2090

Delicatessen Department

Come here at noon and eat one of our hot plate lunches. They are the best meal you can buy, and are very economical. Home cooking our specialty.

Baker Hens, with dressing, each $1.25
Home boiled ham, per pound 85c
American Cheese, per pound 33c

Andrus-Park Cash Store

Procter at Beaumont — Phone 82

Orders of $3 or More Delivered Free

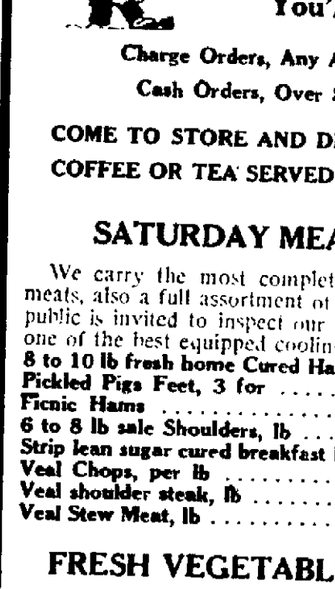

You'll Like

KEWPIE Ice Cream

It's Better

Say it ALL that's the anver!

Texas folks have proved themselves that it pays to clearly: "Kellogg's Corn Flak[illegible] To-day, THEY SAY IT ALL— "Kellogg's," not "Corn Flak[illegible]

NOW—it's all clear and p[illegible] sailing to get Kellogg's Co[illegible] Flakes. And, now you know h[illegible] the extra-flavor, extra-crispne[illegible] and extra-substantial quality ha[illegible] for years made Kellogg's Co[illegible] Flakes the largest selling ready-t[illegible] eat cereal in the world! This i[illegible] just the time to start eating Kellogg's Corn Flakes!

Texas also buys great quantities of our Kellogg's BRAN, cooked and crumbled, and Kellogg's Shredded Whole-wheat KRUMBLES.

W. K. Kellogg OF BATTLE CREEK

Kellogg's CORN FLAKES

RED GREEN GREEN RED GREEN

Look for the RED and GREEN Package

Now packed in inner-seal TIPE bag in them oven-[illegible]

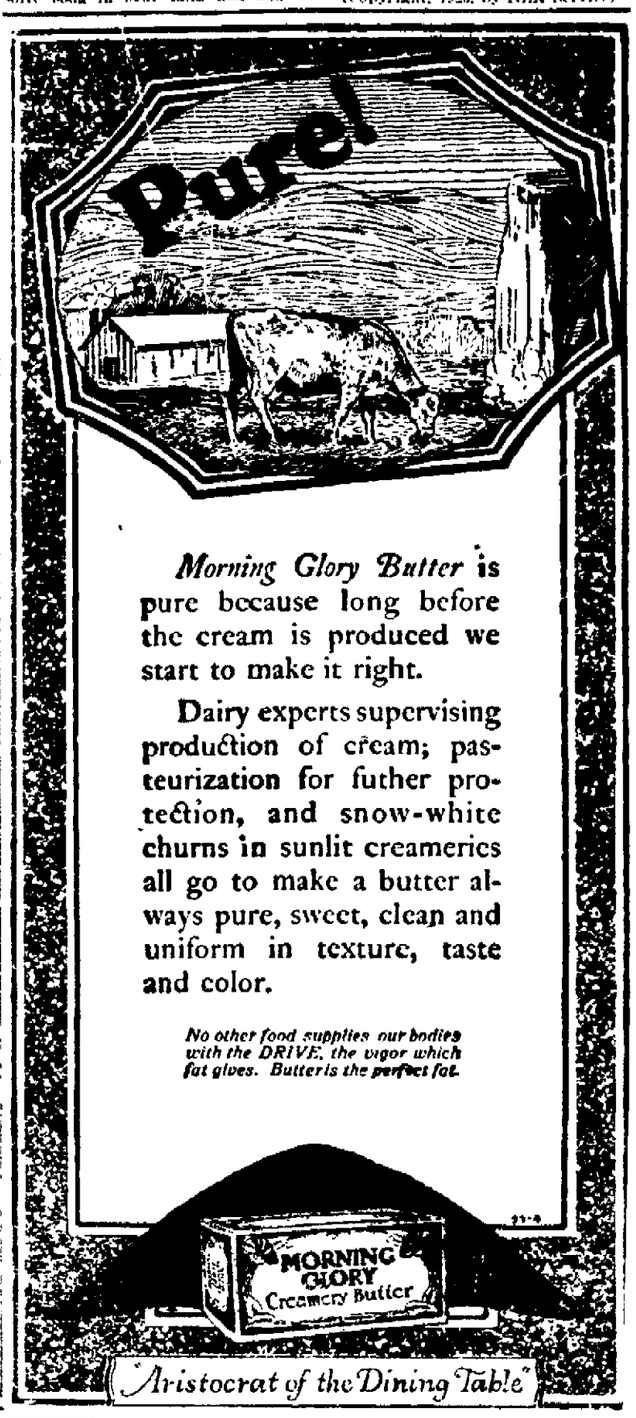

Morning Glory Butter is pure because long before the cream is produced we start to make it right.

Dairy experts supervising production of cream; pasteurization for futher protection, and snow-white churns in sunlit creameries all go to make a butter always pure, sweet, clean and uniform in texture, taste and color.

No other food supplies our bodies with the DRIVE, the vigor which fat gives. Butter is the perfect fat.

Aristocrat of the Dining Table

Accurate Results

If you desire to get the most accurate results when baking you must use a flour that is uniform in quality. You must use a flour that is the highest degree of purity and perfection. These are some of the reasons why so many Port Arthur housewives are now using ORIOLE FLOUR for all of their baking. Your grocer has it.

T. S. Reed Gro. Co.

Distributors

OUR PAY DAY SPECIALS

Good Friday and Saturday

Open an Account With Us

You'll Benefit By It

Charge Orders, Any Amount Delivered

Cash Orders, Over $1.00 Delivered

COME TO STORE AND DRINK MAXWELL HOUSE COFFEE OR TEA SERVED YOU FREE.

SATURDAY MEAT SPECIALS

We carry the most complete line of fresh and cured meats, also a full assortment of delicious lunch meats. The public is invited to inspect our new machine refrigeration, one of the best equipped cooling systems in Texas.

8 to 10 lb fresh home Cured Hams, lb	.26
Pickled Pigs Feet, 3 for	.10
Picnic Hams	.16
6 to 8 lb sale Shoulders, lb	.15
Strip lean sugar cured breakfast bacon	.28
Veal Chops, per lb	.15
Veal shoulder steak, lb	.15
Veal Stew Meat, lb	.10

FRESH VEGETABLES AND FRUIT

We sold out too soon Last Saturday, but guarantee to fill your order all day.

Large bunch Turnips, with fine long greens	.10
1 lb fresh tender red Beets, cheaper than bunches	.07
1 lb fresh Carrots, cheaper than bunches	.07
1 lb fresh tender Rutabagas	.07
1 bunch green Onions or Parsley	.05
1 lb fresh tender white Cauliflower	.15
Long lean fresh green Cucumbers	.10
Green tender Snap Beans, lb	.20
Tender Yellow Wax Beans, lb	.20
6 lb Solid New Freshr Cabbage	.25
Extra large fancy bleached Celery	15c and .20
Large solid Head Lettuce	.15
2 lb Fresh Full Green Black Eye Peas	.25
Large Kushaw or Yellow Pumpkin	.50
Ice cold guaranteed sweet Watermelons	.05
1 doz good eating Pears	.25
1 dozen sound juicy Oranges	.30
Fine eating Apples, doz	20c, 30c and .40

SATURDAY GROCERY SPECIALS

Tall can extra fancy Table Apricots, regular 25c, special	.15
1 lb Metzger's Butter, none better	.49
1 lb fresh yellow pure Cream Cheese	.30
24 lb sx Fresh Ambrosia Flour	.90

4 New Columbia Records **$1.00**

PLETTMAN'S GROCERY & MARKET
606 HOUSTON AVE.
PHONES 693-1694

1 lb net Fresh Macaroni or Spaghetti **10c**

School Students!

Here is a Chance to Win a Cash Prize With Little Effort

From September 6th to 1[illegible], in conjunction with our Special Demonstration and sale of Favorite Gas Ranges, [illegible] are conducting a prize essay contest for school students, with three cash prizes for the [illegible], second and third best essay on the use and advantages of gas as a fuel.

Here is your chance to win little extra money with very little effort.

We will supply to all contestants a little booklet giving valuable information in regard to the use of gas, and with this work from it will be a simple matter to prepare a good essay, and enter it in the contest.

The offer is open to any schoolstudent, anywhere. The essays are limited to 1,000 words, though you can write much less if you desire.

Size of the essay will not count much as the good points scored and the method of stating them. Grammar and punctuation will of course, count heavily, and neatness is important. Write on one side of the paper only, and place your name and address at the top. You may enter as many essays you desire in the contest, but send each one in a separate envelope.

The winners of this contest will receive a great deal of publicity, the honor of having their essay published in full in the daily papers, and a cash prize.

Surely this is worth going after, when probably half an hour or even less, is all the time required to write an essay.

Call up, or come in, and we'll tell you the list of prizes and any other information you may desire to know about the essay contest.

Decide now to enter. You'll be more than glad you did.

HOUSEWIVES

Enter a cake or loaf of bread in the prize contests we are conducting from Sept. 6th to 12th inclusive. Cash prizes $25.00, $15.00, $10.00, and merchandise prizes.

Peoples Gas Co.

Port Arthur, Texas

NewspaperARCHIVE®

MAN BELIEVED LOST IN SLOUGH

Escaped Raid of Wild Party By Officers

DALLAS, Sept. 7.—That one, and probably more, men who escaped from officers who raided a wild party near Parson's Slough, about five miles east of Wilmer, may have fallen into some of the numerous slough pits in the vicinity, was expressed by officers here. All trace of the men fleeing from the party was lost in the darkness, but one officer told of hearing a muffled oath and the a man's stifled scream.

Officers are searching the vicinity, which is covered by a dense undergrush and in which there are many sink holes and pits partially filled with water. These could not be seen by a person in the dark.

Six youths and six girls were arrested and taken to the Criminal Courts building, where the youths were placed in jail and the girls released upon their promise to appear before the Dallas grand jury and tell what they knew of the wild party. Whether others who made their getaway during the raid were men or women is not known.

A second drinking party was discovered by county officers who went to a small house a short distance from White Rock lake Sunday night, where they arrested two young girls and two men, all of whom were locked in the county jail.

Dressed in army shirts, pants and puttees the two girls were taken before Judge Ben Ely, where they pleaded guilty to a charge of vagrancy, paying a fine of $15.75 each. The men were being held for further investigation and will probably be turned over to the federal officers.

SCHOOL MORALS LOW, SAYS BISHOP MITCHELL

LA CROSSE, Wis., Sept. 7.—Bishop Charles Edward Mitchell, St. Paul, presiding at the West Wisconsin Methodist conference here, denounced the amusement-loving attitude of the American people.

"America is going amusement mad and in doing so is neglecting the church," he said. "Women are chiefly concerned with bobbed hair and paint, and short dresses. The morals in our high schools and colleges are lower than ever before."

Bishop Mitchell, who recently returned from a world tour upheld the centenary as being one of the greatest movements in Christianity, berated the "splendid isolation" policy of the American government, and deplored the attitude of the modern generation towards the church and the more serious things of life.

The conference went unofficially on record as opposed to the ordination of women into the ministry.

Unknowing Crowds Pass by Dead Man Leaning on Building

MILWAUKEE, Wis., Sept. 7.—Dead for perhaps half an hour or more, the body of an unidentified middle aged man leaned lifelike against the side of a building at 131 Clinton street Friday morning in full view of hundreds of passers by, who mistook the corpse for the usual dock district loiterer at rest. The first to doubt that the man was dead was Patrolman James Leaman, who has traveled the marine district beat for more than 30 years. The elbows were resting on the outside window sill with the feet thrust forward braced against the pavement. A post mortem examination will be made to determine the cause of death. A bank book of the Second Ward Savings bank bearing the name Theodore Steinhauer, 315 Chestnut street, was found in a pocket. The man apparently was about 60.

CAR CLIMBS TREE, LEAPS TO ANOTHER

VINEYARD HAVEN, Mass., Sept. 7.—When a small car of the "jug" type in which Mr. and Mrs. Garrett Richards were riding on the State highway at West Tisbury struck a young oak, it bent the tree to an angle of 45 degrees, climbed to the top and catapulted into the middle of another tree 20 feet away. When it fell to the ground Mr. and Mrs. Richards were spilled into the underbrush but received only slight injuries.

MISSIONARY SOCIETY MEMBER IS HONORED

DENISON, Texas, Sept. 7.—Twenty four members of the Young Ladies' Missionary Society of the Wapaw Memorial Methodist church gave an entertainment in honor of Mrs. L. M. Dohlman, who is leaving for Abilene to make her home. The affair was a surprise, the young people having met at the home of Mrs. Paul Wilson, knowing that Mrs. Dohlman was soon to make a social call. The honoree was presented a hand painted fruit bowl.

Water Blisters on Hands or Feet will disappear after a few applications of Imperial Eczema Remedy. All druggists are authorized to refund your money if it fails.—adv.

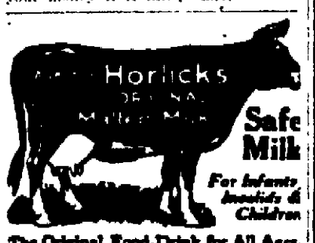

Safe Milk

For Infants Invalids & Children

The Original Food-Drink for All Ages. Quick Lunches at Home, Offices, Fountains. Rich Milk, Malted Grain Extract in Powder & Tablet forms. Nourishing-Nourishing. Avoid Imitations and Substitutes

Pat Deserts Shelby Tent for Gay Old Broadway

Patricia Salmon

SHELBY, Mont., Sept. 7. No more one night stands for Patricia Salmon!

"They've chicked off her list for good." (You betcha.)

Today she can lift a scornful eyebrow upon the tent show and its cowtown gallery.

It's Broadway for her now. Then the great theatres in the big cities from coast to coast. And with Flo Ziegfeld's "Follies," too. (You betcha.)

And then—. Perhaps her name will be emblazoned in 12 inch letters on huge electric signs.

But be that as it may, she's said farewell to Shelby forever.

It was back in Shelby's palmiest days the week before Jack Dempsey and Tommy Gibbons answered their curtain calls that "Pat" blew into town. She was the Cinderella of the Hyland Welty comedians then. The tent was pitched on a hillside. Rains converted the aisles into ditches. The dressing room, where "Pat" made up, was flooded every night.

Special writers and dramatic critics from New York and Chicago who came out to see Jack and Tommy perform, dropped in at the tent one night.

"Pat," in her role of "The Princess of Patches," made her entrance in a barrel. She caught the fancy of those newspaper guys. They adopted the show.

"We'll have you in Broadway within a year," they told her.

"Pat" thought they were kidding, and told them so. But now she knows they weren't.

For 20 year old Patricia Salmon, who stormed the British Isles, while yet a mere baby, with her Irish actor father, is on Broadway now.

Says Pat:

"You betcha."

WOMAN IN BED TELLS HOW TO FIGHT FLAMES

NORRISTOWN, Pa., Sept. 7.—While firemen fought a sunburn blaze directly over her head, Mrs. James Marshall of Harmonville lay in bed with her infant son, born less than a week ago, waiting to be removed should the flames get beyond control.

Mrs. Marshall directed the members of her family and neighbors in fighting the blaze, which was confined between the floor of the attic and the ceiling which firemen extinguished after half an hour.

SAYS SIRE SLEW FIRST ENGLISHMAN

MINNEAPOLIS, Minn., Sept. 7.—Erle Brown, sheriff of Hennepin county, is a direct descendant of Captain David Brown, the first colonial soldier to kill a British trooper in the Revolutionary war.

Sheriff Brown recently made application for membership in the Sons of the American Revolution. In his application he stated that his colonial forefather, a captain of the minute men, raised his own rifle and ordered his men to open fire, and brought down the first British soldier killed at the battle of Concord on April 19, 1775.

Brick Buildings Ready for Goree

GOREE, Sept. 7.—The vacant space on the west side of the square is now filled with the completion of two new brick buildings built for Jones Brothers and Charles Johnson. Jones Brothers will move their stock of groceries into their space at once. Nothing definite has been stated in connection with the other new store room.

BOA CONSTRICTOR BITES CHARMER AT CIRCUS

HUDSON, Mass., Sept. 7.—A 25-foot boa constrictor attacked and nearly crushed the life out of Ralph Smith, a snake charmer with a carnival troupe, here. A dozen attendants attacked the great snake with clubs and pitchforks and succeeded in saving Smith but not until he had been bitten three times in the shoulders. The wounds were cauterized but his life is in doubt.

Smith was putting the snake back in his box after the afternoon exhibition, when it turned on the trainer and wound itself around his waist and legs.

PIGGLY WIGGLY Bulletin

Extra Values for Saturday

Coffee	Admiration 1 lb can	38c
Welch's	Strawberryade 15 oz jar	35c
Welch's	Catsup Large bottle	22c
Milk	Tall Carnation Tall Pet, can	11c
Figs	Preserved No. 2 can	42c

Meat Department

Pork Roast, per pound	20c
Chuck Roast, per pound	15c
Pan Sausage, per pound	15c
Dressed Poultry.	

Fruit and Vegetable Department

Okra, Pound ..... 10c Apples, Dozen 15c

Grapes 2 lbs 25c

We Don't Meet Prices—We Make Them

Piggly-Wiggly

307 Procter Street

QUAKE CALLED REAL BLESSING

Jap Professor Says It Will Weed Out Mumbo-Jumbo

BERKELEY, Cal., Sept. 7.—The destruction of Tokio and Yokohama is a great blessing to the Japanese.

So said Professor Ye Kuno of the University of California, today.

He is head of the department of Oriental languages and is one of the best known Japanese educators in America.

"The great loss of life and misery caused by the catastrophe is deplorable. But in the long run the earthquake and fires will prove of inestimable benefit to the empire," he said.

"Tokio and Yokohama were engaged in commerce and international business on a modern scale. They were immeasurably handicapped because they were ancient cities.

"The populations were huddled together without modern sanitation or street improvements.

"This jumble of new and old was not favorable to modern business.

"With the burning of the antiquated houses and the razing of old institutions, an excellent opportunity is presented for renovation of the areas on modern lines.

"Viscount Shimpei Goto has been appointed head of the staff of experts which will draw plans for the reconstruction of Tokio and in three or four years the city should be completely modernized."

TWENTY NEW HOMES BUILDING IN PARIS

PARIS, Texas, Sept. 7.—There are at present twenty new homes under course of construction in the city of Paris, varying in price from $2,000 up to $15,000. Building permits to date for this year total in excess of $100,000. Among the number of new buildings being constructed is a business house at the corner of Clarksville and Church streets, on the Rodgers property, which has been vacant since the big fire of 1916. This building is to be two stories and will cost $18,000.

SAWS TURNSTILE THAT HOLDS CHILD

NEW YORK, Sept. 7.—Erwin Feder, 3 years old, while playing tag with another little boy on the 100th street station of the elevated line at Richmond Hill, tried to crawl under neath a turnstile. His head was caught between two bars.

He was stuck for half an hour when Patrolman Hark saw the child's predicament. He got a saw and cut the bars, releasing the boy's head.

She knows what's good

Every housewife knows Carnation is just pure cows' milk from which about sixty per cent of the natural water content has been removed by evaporation, hermetically sealed and sterilized. Its consistency is that of rich, country cream. To serve for drinking, simply add one and a half to two parts water, to suit the taste. You will find Carnation gives a new richness to all your favorite recipes. Order it today. Write for Recipe Book.

RICE PUDDING

2½ cups water, 1½ cups Carnation Milk, ½ cup rice, ½ tsp. salt, 2 tbsp. sugar. Wash rice, mix ingredients, and pour into buttered baking dish. Bake two and one-half hours in a very slow oven, stirring every twenty minutes the first hour of baking to prevent rice from settling.

CARNATION MILK PRODUCTS CO. 907 Carnation Bldg. Oconomowoc, Wis.

Carnation Milk

"From Contented Cows"

The Label is Red and White

Early Arrest of Slayer Of Boy, 7, Is Intimated

WINDHAM, N. Y., Sept. 7.—Search for the slayer of Howard Rothenberg, 7, of Newark, N. J., whose body was found Wednesday morning in a pool a quarter of a mile from the summer hotel where he had been staying with his parents, was ended, District Attorney Charles G. Coffin, Greene county, intimated Thursday in saying: "I have a definite idea of the slayer and will be ready to begin criminal action within a week."

Asked as to say whether Anna Sobin, 16, Newark, the slain boy's nurse, and Mrs. Esther Litt, Brooklyn, questioned by him have been detained by his orders, as reported, Mr. Coffin said: "They will not leave town."

At the coroner's inquest Anna Sobin told of a violent quarrel between Mrs. Charles Rothenberg, the boy's mother, and Mrs. Litt, his aunt. Mrs. Litt denied there had been a quarrel.

'PARDON,' HE ASKS, IN FIVE-STORY FALL

LOS ANGELES, Sept. 7.—"Pardon me!" After falling five stories from his room in the Stillwell hotel here, this was all Windsor Putnam, 19, could think of saying to the startled garage owner on whose roof he had landed.

The garage man, who climbed up to the roof of his establishment to ascertain the cause of the noise of impact, was speechless when Putnam got up, brushed himself off, apologized and struggled down off the roof.

COURT REGAINS RING FOR JILTED SUITOR

YONKERS, N. Y., Sept. 7.—Brought to court by Anthony Kessell, who said she had jilted him, Mrs. Sophia Niemiase, a young widow, surrendered to City Judge Boote the wedding ring Kessell gave her.

He demanded all jewelry he had given her and she refused to surrender it.

Only Quality Meats

We have built a reputation for handling quality meats and we can't afford to carry any other kind. If you haven't tried our meats give us an order today and enjoy real meat.

Eclipse Market No. 1

We Deliver

209 Procter Phones 93 and 1908

L. C. CORMIER & CO.

Metzger's Butter

(At Your Grocer's)

is sweet, wholesome and delicious because it is churned fresh daily from

RICH, RIPE CREAM

in a real Dairy

Once your family gets a taste of METZGER'S BUTTER we know we will have a permanent customer.

Always Good—Always the Same

"Ends the Quest for the Best"

Port Arthur Grain Co.

Produce Dept.

DISTRIBUTOR

CASH PRICES ADAMS Saturday & Monday

There will be quite a little erasing and rearranging of the little hanging price tags when this ad gets before the public. If you don't believe it, visit your favorite self-serve grocery emporium and note the change. MAKING PRICES is our hobby—Seeing others meet them is our delight.

Flour and Meal

6 lb sk Lassen's Perfection Flour	.30
12 lb sk Lassen's Perfection Flour	.55
24 lb sk Lassen's Perfection Flour	.90
48 lb sk Lassen's Perfection Flour	1.75
48 lb sk Triumph Flour	1.55
48 lb sk Moonlight Flour	1.65
10 lb sk Cream Meal	.35
25 lb sk Cream Meal	.75

Lassen's Perfection Flour's equal is hard to find. Its superior does not exist.

Pure Lard and Compound

4 lb Orange Brand Lard	.65
8 lb Orange Brand Lard	1.20
4 lb Snowdrift Lard	.80
8 lb Snowdrift Lard	1.55
1 lb Loose Lard	.14
45 lb can Lard	6.25
4 lb Simon Pure Lard	.90
8 lb Simon Pure Lard	1.75
4 lb Silver Leaf Lard	.85
8 lb Silver Leaf Lard	1.65

Saturday-Monday Special

10 lb Sugar for ..... .85
13 lb Sugar for 1.00
With $10.00 family order.

CRISCO

1 lb can Crisco for	18c
1 1-2 lb can Crisco for	28c
3 lb can Crisco for	54c
6 lb can Crisco for	$1.02
9 lb can Crisco for	$1.52

Miscellaneous

1 Tall Carnation or Pet Cream, limit 12 cans to customer	.11
No. 2 can Standard Tomatoes	.10
No. 2 can Standard Corn	.10
5 rolls 7-oz Toilet Paper	.25
100 No. 8 Lunch Bags	.35
No. 2 1-2 Ferndell Slice Pineapple	.35
6 Seafoam Washing Powder	.25
6 pkg Table Salt	.25
16 oz bottle Sweet Relish	.25
2 cans No. 2 1-2 Table Peaches	.35

Demonstration of

American-Maid Flour

Will begin Saturday, Sept. 8, and continue through Saturday, Sept. 15. Every lady invited.

Jno. R. Adams & Co.

MAIN STORE
Fifth and Austin
Phones 1661-1662-1663-1664

T. S. RICHEY & CO.
1748 Fifth Street
Phones 548-549

NEWSPAPER ARCHIVE® NEWSPAPER ARCHIVE®